



UK'S #1 JAPAN & CHINA SPECIALIST OPERATOR

# JAPAN

SOUTH KOREA | TAIWAN

2023-2024



**OUR AWARD-WINNING COLLECTION OF ESCORTED TOURS AND TAILORMADE HOLIDAYS**

The winner of 'Best Specialist Tour Operator' 12 years running – Globe Travel Awards

The most prestigious accolade in the travel industry

# WELCOME TO JAPAN!



Come and join us on an extraordinary adventure through this enchanting region on one of our experience-packed tours. As every traveller is different, we've developed a range of touring styles that will allow you to travel your way. Discover the best option for you here:

## CLASSIC

See the classic sights in the company of an expert guide so that you can really understand the history and culture of the destination. On our Classic tours we take care of everything, leaving you to sit back and enjoy the experience to the full. These tours are fully inclusive of all meals and a comprehensive touring programme including authentic cultural experiences.

## GO BEYOND

Venture off the beaten track to explore fascinating destinations away from the tourist trail. With smaller group sizes and greater flexibility, you will discover the local culture in depth and see sights rarely witnessed by other travellers. Our Go Beyond tours may take you away from the comforts of home but will reward you with the experiences of a lifetime.

## SOLO TRAVELLERS

We have reserved selected departures of some of our most popular tours exclusively for customers who prefer to share their wonderful holiday experiences with a readymade group of like-minded solo travellers. We provide a room of your own with no single supplement to pay, while our expert guides take care of you throughout the tour. Look out for the S symbol on the opposite page for tours with exclusive solo departures and see page 6 for more details.

## TAILORMADE

For the ultimate in bespoke touring, one of our expert consultants will help you in designing a tour to meet your exact requirements. Select your choice of destinations, accommodation, touring and experiences to create the perfect holiday for you.

## SPECIAL GROUPS

If you're travelling in a group of ten or more, we can arrange your own, independent Special Group tour. Whether that's a group of friends and family, or even a club or association, we'll tailor any of our tours to suit your group's wishes so you can enjoy a unique, fully escorted holiday without the hassle of organising everything yourself. Please see page 44 for more details.



# CONTENTS

<b>YOUR GUIDE TO JAPAN</b>		<b>4-13</b>	
The Wendy Wu Tours difference .....	4	Award-winning expertise & Our price promise .....	9
Your tour, your way .....	6	Cultural encounters .....	10
Taking care of your safety & Guided by the very best .....	8	Discover Japan with Wendy Wu Tours .....	12
<b>CLASSIC TOURS</b>		<b>14-37</b>	
A Week in Japan .....	8 days 16	Japan Uncovered .....	<b>S</b> 17 days 28
Experience Japan .....	11 days 18	Japan by Rail .....	21 days 30
Jewels of Japan .....	<b>S</b> 11 days 20	Ancient Empires of China & Japan .....	20 days 32
Discover Japan .....	<b>S</b> 13 days 22	Scenic South Korea .....	13 days 34
Japan & the Scenic South .....	13 days 24	Treasures of Taiwan .....	14 days 36
Journey through Japan .....	14 days 26		
<b>GO BEYOND TOURS</b>		<b>38-41</b>	
Off-Beat Japan .....	13 days 40		
<b>TAILORMADE JAPAN</b>		<b>42-45</b>	
How does it work? .....	43	Tailormade touring and Special Groups .....	44
<b>EXTENSIONS &amp; STOPOVERS</b>		<b>46-61</b>	
Japan extensions .....	48	Taiwan extensions .....	56
China extensions .....	52	Hong Kong stopovers .....	58
South Korea extensions .....	54	Dubai stopovers .....	60
<b>MORE INFORMATION</b>		<b>62-71</b>	
Airlines .....	62	Your Japan questions answered .....	66
Hotels .....	64	Booking your trip .....	68
Japan for all seasons .....	65	Booking conditions .....	69

**S** Exclusive solo departures available





# THE WENDY WU TOURS DIFFERENCE

## OUR REPUTATION AND YOUR PEACE OF MIND

We have won our industry's 'Best Long Haul Specialist Tour Operator' award for 12 years running, we have a 5-star TripAdvisor rating, a Gold Award Feefo Accreditation and 98% of our customers would recommend travelling with us! We are also fully ABTA and ATOL-protected.

## OUR EXPERTISE

No one knows our destinations like we do, and we are passionate about sharing the best of them with you, so there is no one better to recommend the very best tours and experiences for your holiday.

## OUTSTANDING GUIDES

Our much-loved National Escorts, whose knowledge and dedication have won us the best reputation in the industry, will make your holiday with us truly extraordinary.

## EXCEPTIONAL VALUE AND INCLUSIONS

Flights, accommodation, meals, touring, trains, cruises, evening shows, amazing guides and visas...we include it all.

Welcome to our brand new Japan brochure! We are delighted to present you with this selection of carefully crafted tours, each designed to make your trip to Japan life-enhancing and unforgettable, so that you return home with a wealth of wonderful memories.

It's been a while since we've all been able to experience the joy of travel, and we've put that time to good use, continuing to work on our offering, striving to improve our tours even more, adding in extra excitement, discovering new unique and authentic experiences that we know you'll love. From the delights of the cherry blossom to the fiery shades of autumn, to the quirks of the ultra-modern and the timelessness of the ancient, we've found ways for you to be fully immersed in it all.

As always, all of our tours are led by an experienced National Escort, born and raised in Japan, who will share with you their in-depth and intimate knowledge of this fascinating country. They'll take care of you every step of the way, so all you have to do is relax and enjoy the journey.

For the ultimate Japan experience, take a look at our most popular tour, Japan Uncovered – it covers the highlights, gets you off-the-beaten-track and is the perfect introduction to all things Japanese. We strongly recommend you book this one early, as dates book up fast and some 2023 departures are already full. Same goes for our fantastic 21-day Japan by Rail tour, where you're whisked around the country in the comfort of Japan's super speedy and efficient train service. You may also like to consider two other destinations – South Korea and Taiwan – you'll find tours of these remarkable countries in these pages too. There's also the chance to combine Japan with its equally inspiring neighbour, China, in one epic Eastern adventure.

We look forward to welcoming you on a Wendy Wu tour soon!



吴玲 Wendy

Wendy Wu – Owner, Wendy Wu Tours

## FANTASTIC OFFERS

We are renowned for our amazing Business Class and Premium Economy upgrades, which make your holiday all the more special, and we work with leading airlines to offer you regional departures, so travelling with us is more convenient than ever.

## COMFORT & CONVENIENCE

We hand-pick comfortable hotels in great locations, have a 'seat and a half' policy on our coaches and include all meals on our Classic tours, so you can relax and enjoy your holiday with us, knowing everything is taken care of.

## AMAZING TOURS & AUTHENTIC EXPERIENCES

On tour with us, you will be immersed in culture and history through experiences such as meeting local families, learning ancient traditions and watching cultural shows. We also include delicious local meals in each region. Look out for the 'Authentic Experiences' box on each tour page!

## TIPPING MADE EASY

We will advise you how much and when to tip and our National Escort will take care of it on your behalf.

## OUR ONLY GOAL

We are only satisfied when you come back to travel with us again and again – only then do we know that we've done a good job of serving you.



# YOUR TOUR, YOUR WAY

We want everyone who travels with us to enjoy each extraordinary day of their Wendy Wu adventure, so we've made it easy for you to choose your perfect holiday. You can select based on Tour Style (which you'll find inside the front cover), by Physical Rating (see opposite page) and if you're travelling solo why not join one of our departures reserved exclusively for Solo Travellers?

## ACCOMMODATION STYLES

You can be safe in the knowledge that your accommodation has been hand-picked to best suit the locations you'll visit. Our Classic tours feature comfortable, locally rated 3 star plus to 4 star properties, ranging from smart business hotels to family-run guesthouses. On Go Beyond tours you may find yourself in more unusual, characterful or more rustic accommodation which fits perfectly with these tours' adventurous spirit.

## TOUR PACE

Many of our tours are busy, but that's because we want to make sure you don't miss a single thing. Packing your holiday full of special experiences means some early starts and long days, but you can be sure that you'll return home with many incredible memories! Read our Tour Dossiers and check the Physical Ratings to see if the pace and activity levels are right for you.

## SOLO DEPARTURES

Solo travellers are more than welcome on any of our holidays, but we've reserved a few departures of our most popular tours exclusively for customers travelling on their own. These special departures feature smaller group sizes, free airport lounges and complimentary cocktails on arrival! See tours: Jewels of Japan (p.20), Discover Japan (p.22) and Japan Uncovered (p.28) in this brochure or check our website at [www.wendywutours.co.uk](http://www.wendywutours.co.uk) for more information.

## CUSTOMISE YOUR TRIP

If you'd like to explore your destination further or arrange a stopover on your flight all you have to do is ask! We have a fantastic range of extension and stopover packages (see page 46) or, if you're looking for something a bit different, our knowledgeable team of experts can help you customise your very own extension to any tour in this brochure.



## PHYSICAL RATING



### LEVEL 1

A reasonable level of fitness is required but it's more about spending time on your feet rather than covering large distances. You'll be getting on and off coaches and boats, walking around the sights and climbing some steps.

### LEVEL 2

Involves a little more time on your feet than a Level 1 tour and may involve more steps and/or walking.



### LEVEL 3

A good level of fitness is required as you need to be comfortable walking for 2-3 hours and covering longer distances. Other activities such as cycling will be at a gentle pace and will involve straightforward terrain.

### LEVEL 4

Similar physical activities to Level 3 but they may be longer in duration or on slightly more challenging terrain.



### LEVEL 5

You'll need to be fit and adventurous to participate in these tours as on some days you will be active for most of the day. The terrain may be more challenging and the activities more physically demanding.

All our tours feature a physical rating to help you select the right holiday for you. Every one of our tours require the ability to walk around sights unaided, whilst more active tours involve longer walks, cycling and other physical activities. Tours at altitude will have a higher physical rating. For more information on why each tour has been rated the way it has, have a look at the 'Detailed Tour Dossier' available to download on the tour page of our website.

# Taking care of your safety

Our customers' safety has always been our highest priority at Wendy Wu Tours. Working closely with our partners overseas and our highly experienced National Escorts, we are proud of our reputation for taking the utmost care of every customer's safety and wellbeing.

For 2023 and beyond we have strengthened our safety management processes to include measures to protect our customers and local staff from COVID-19. These new measures include protection whilst travelling, sightseeing, at mealtimes and at hotels. Guided by the UNWTO (United Nations World Tourism Organisation) and WTTC (World Travel & Tourism Council) as well as local government regulations, our protocols include personal protection, extensive disinfecting, and social distancing measures.

Rest assured that we will do everything possible to keep you safe on your holiday, while also helping you enjoy every moment along the way!

For details of our safety guidelines please visit [www.wendywutours.co.uk](http://www.wendywutours.co.uk)

## Guided by the very best

Our guides are the stars of the show; it is their unrivalled knowledge, passion and expertise that will transform your tour experience from good to truly extraordinary!



"The first thing to say is that our Japan tour ranks among the best we have ever been on, particular praise must however go to our tour guide, the best guide we have ever had the pleasure of leading a tour group. She was an absolute mine of information about all things Japanese, worked tirelessly to ensure that everything ran smoothly and had a great sense of humour that made every day an enjoyable experience. She should be declared a Japanese National Treasure!!"

*Mr and Mrs Gilchrist*

### AWARD-WINNING GUIDING

On all of our group tours you will be accompanied by a dedicated guide, known as your 'National Escort'. Their dedication, personality and sense of fun will immediately put you at ease and make you feel part of the family.

You will be able to put your utmost trust in your guide who will navigate you through the eccentricities of the local way of life.

### ALL OF OUR NATIONAL ESCORTS...

- ✔ Have at least five years' guiding experience
- ✔ Are fluent in English
- ✔ Are born and raised in Japan
- ✔ Go through rigorous and ongoing training programmes
- ✔ Are at your service 24 hours a day



# Award-winning expertise

We are so proud of the numerous awards we've received over the years in recognition of the extraordinary travel experience we provide to our customers. We're just doing what we do best – creating memories to cherish and providing exceptional levels of customer service.



# Recommended by you

Awards are all well and good, but it's our customer feedback that means the most to us. We're proud of our 5-star TripAdvisor rating and the fact that so many of our customers would be happy to recommend us to their friends and family – that's all the accolade we need.



98% of customers would be happy to recommend us to their friends and family!



# Our Price Promise

If you find any of our tours cheaper elsewhere, we'll match the price!

## UNBEATABLE VALUE

Our tours are renowned for their comprehensive inclusions and exceptional value for money. We're so confident you won't find the same tour at a better price that if you do, we'll not only match it, but we'll also offer you a discount of £200 per person on a future booking.

## 100% NO SURCHARGE PROMISE

Once you've paid, you've paid! As soon as we confirm your booking you can relax knowing the holiday price won't increase and you'll never have to pay extra for currency fluctuations and surcharges, etc.

## WE WON'T BE BEATEN ON PRICE

If you find a Wendy Wu tour being sold elsewhere for less than our published price, let us know and we'll match the price you've been quoted.

# Cultural encounters, every step of the way

To make sure you truly immerse yourself in your chosen destination we pack every single one of our tours with authentic cultural experiences. We've highlighted our favourite ones on each tour page in the 'Authentic Experiences' box; but for now, here are just a few examples of what you can look forward to...



## TEA CEREMONY

A perfect display of Japanese culture, witness the preparation and performance involved in the 'Way of Tea'. Enjoy this experience on almost all Japan tours.



## SOBA NOODLE MAKING

One of the many, many types of Japanese noodles, learn to craft, roll and slice soba noodle dough before cooking and devouring the delicious results! Enjoy this experience on Jewels of Japan.



## SUMO WRESTLING

Witness a sport that preserves many of Japan's most ancient traditions – the rituals involved are as fascinating as the wrestling itself. Enjoy this experience on Japan Uncovered and Off-Beat Japan.



## ONSENS & HOT SPRINGS

A historic pastime that is still around today, take time to relax in a Japanese onsen/hot springs and experience it for yourself on nearly all of our tours to Japan.



## MONASTERY STAY

Spend the night in a tatami mat room in a monastery at holy mountain Koyasan, and rise early to join the monks for their daily dawn chanting. Enjoy this on Off-Beat Japan.



## WASHI PAPER MAKING

Learn about this traditional process before getting your hands dirty making 'washi' (Japanese paper) the age-old way for yourself! Enjoy this experience on Discover Japan and Japan Uncovered.



## ZEN MEDITATION

Begin your journey towards inner peace learning the basics of Zen meditation in Kyoto. Enjoy this experience on Japan by Rail.



# Discover Japan with Wendy Wu Tours

Japan is an archipelago packed with futuristic cities, imperial heritage and unique culture. Add in epic natural beauty and phenomenal cuisine, and you have a dream destination just begging to be explored.

## WENDY'S TOP 8 JAPAN SIGHTS

### 1 MOUNT FUJI

With its perfectly proportioned cone, Mount Fuji is Japan's most iconic sight so we include it on all of our Japan tours.



### 2 HIROSHIMA

The city of Hiroshima is a modern, vibrant place, despite the horrors of its past. Visit the moving Peace Memorial Park to reflect on past events on several of our Japan tours.



### 3 KYOTO

Kyoto is Japan's ancient capital and cultural hub, packed with enchanting sights, 17 of which are UNESCO World Heritage-listed. Kyoto features on all our Japan itineraries.



### 4 NARA

A city famous for its bowing deer and being the birthplace of Japanese culture, how could we leave that off the list? Visit Nara on several of our Japan tours.



### 5 KOYASAN

A holy mountain dotted with monasteries, the wonderfully atmospheric and tranquil Koyasan features on several of our Japan tours.



### 6 TOKYO

A big, bright and brash city, Japan's capital perfectly epitomises the clash of modern and traditional that is the Japan of today. Tokyo, of course, features on all Japan tours.



### 7 SNOW MONKEYS

The Japanese macaques are a delight to watch as they bathe in natural hot pools close to the alpine town of Yudanaka. Many of our tours now include a visit to see the snow monkeys.



### 8 HIMEJI CASTLE

The best example of Japanese feudal castle architecture, Himeji Castle is seriously impressive. See it for yourself on most of our Japan tours.





# CLASSIC TOURS

For those looking for a fully escorted, fully-inclusive group journey

Meticulously designed journeys perfect for those who want to see iconic sights and magnificent treasures on a fully-inclusive tour that is also fantastic value! With all your arrangements taken care of you can travel with the utmost ease and confidence, accompanied throughout by one of our fantastic National Escorts.

## WHAT'S INCLUDED:

- International airfares
- 3 star plus – 4 star accommodation
- All meals
- All transportation in destination
- All entrance fees, guides and daily tours

## EVERYTHING TAKEN CARE OF

With a Classic tour all your arrangements are taken care of – your flights, all accommodation, transfers, touring, meals and, if you need them, your visas too! All you have to do is show up, explore and enjoy. You will be exploring with a group of maximum of 28 fellow travellers. Solo departures have a maximum group size of 18 passengers.

## ALL YOUR MEALS ARE INCLUDED

Whilst breakfasts tend to be a mixture of local eats and familiar dishes from home, when it comes to lunch and dinner, you'll be dining in local establishments. We include a few 'feature meals', so you get to taste the signature dishes of the region, whilst the rest of the time you'll eat a whole, delicious range of your destination's best food.

## NATIONAL ESCORTS

You can be safe in the knowledge that throughout your tour you'll be in the company of one of our award-winning National Escorts. With their unparalleled knowledge, charisma and talent, these wonderful people are what can push your holiday from fantastic into the realms of truly unforgettable.

## AUTHENTIC EXPERIENCES

Thanks to the extensive expertise of our team, we can make sure you get to see those rarely visited places that will give you a more authentic experience of the culture of the region and the chance to meet the friendly local people. Keep an eye out for the 'Authentic Experiences' box on every tour page, for a taste of cultural encounters that you will enjoy.

# A WEEK IN JAPAN

8 DAYS FROM

PER PERSON  
£4,390

FLIGHT INCLUSIVE FROM THE UK

ALL MEALS

## TOUR TICKLIST

- ✓ Stroll through vibrant Tokyo
- ✓ Admire beautiful Mount Fuji
- ✓ Discover Kyoto's temples
- ✓ Explore historic Nara
- ✓ Journey on the bullet train
- ✓ Experience a sacred tea ceremony



Discover the majestic Osaka Castle

## PRICE INCLUDES

- 6 breakfasts, 5 lunches & 6 dinners
- International flights and current taxes
- Domestic transportation
- 3 star plus – 4 star accommodation
- Touring with guides and entrance fees

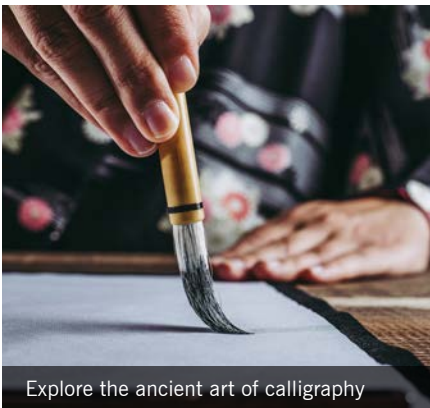

Explore the ancient art of calligraphy

## ▶ AUTHENTIC EXPERIENCES

- ▶ With traditional brushes, ink and paper, try your hand at the beautiful art of calligraphy, an important aspect of Japanese culture since its introduction from China in the 6th century.
- ▶ Experience the perfect display of Japanese culture as you witness the preparation and performance involved in the 'Way of Tea', a traditional tea ceremony.
- ▶ Embark on a relaxed dinner cruise on the waters of Tokyo Bay, enabling you to look back and admire the bright, twinkling lights of the city by night.

## ITINERARY

### DAYS 1-2: FLY OVERNIGHT TO TOKYO

Fly overnight to the vibrant, neon-bright metropolis of Tokyo, Japan's capital city. Depending on your time of arrival, the rest of the day is yours to start soaking up the local culture.

### DAY 3: EXPLORE TOKYO

Tokyo is a city that is always moving forward – from the ever-changing skyline to the fashions and trends of the people who call it home. As modern as it may appear, behind the neon façade is a traditional soul that is easy to find amongst the old alleyways, temples and shrines of the Edo era. Today you will experience both sides of the city, ascending the soaring Tokyo Skytree, the world's tallest tower, for panoramic views, before taking a wander through the old district of Asakusa. Stop to soak up the atmosphere at Sensoji, Tokyo's most famous

and beloved temple and browse the stalls of Nakamise shopping street. You will also drive by the Imperial Palace Plaza and take a stroll through Hamarikyu Gardens. This evening, cruise the waters of Tokyo Bay and enjoy dinner from the perfect vantage point to admire the supercharged lights of the city.

### DAY 4: MOUNT FUJI

Travel by road from Tokyo to the iconic Mount Fuji, where you will ascend 2,400 metres up its slopes to the 5th Station (weather permitting) for magnificent views of both Fuji's cone and the surrounding landscapes. Transfer to the spa region of Hakone. Embark on a cruise on the spectacular Lake Ashi, keeping an eye out for the vermilion torii gates that nestle on the surrounding hills and in the shallows of the lake itself. Next, fly high above the lake on the Komagatake Ropeway to the summit of Mount Komagatake for views of Mount Fuji. Stay overnight in Mishima and enjoy the public onsen facilities.

### DAY 5: BULLET TRAIN TO KYOTO

Transfer to Odawara Station to jump onboard the Hikari bullet train and whizz your way to Kyoto. Capital for a millennium, Kyoto was also the heart of religion, philosophy, art and cuisine, making it a treasure trove of history and culture. It is here that all of the best-known cultural arts were born – the tea ceremony, Kabuki and geisha to name a few. This afternoon, visit the magnificent Fushimi Inari Shrine, the most important of several thousand shrines dedicated to the god Inari. Follow the pathway through thousands of vermilion torii gates that leads through a complex of shrines spread over a peaceful, forested hillside.

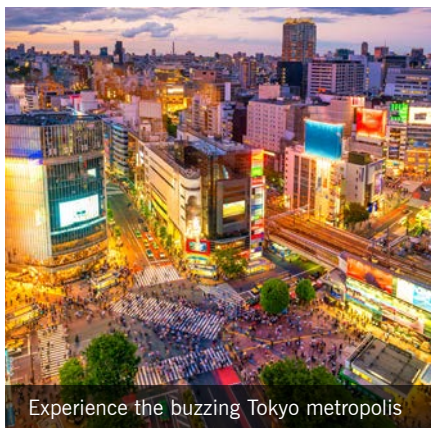

Experience the buzzing Tokyo metropolis





## CLASSIC JAPAN

PHYSICAL RATING



### IS THIS TOUR FOR YOU?

Limited for time? Discover Japan's essential highlights on this great-value tour. Explore the historic cities of Kyoto and Nara, be awestruck by the beauty of Mount Fuji and see the bright lights of Tokyo and Osaka.



Sample local cuisine



Admire majestic Mount Fuji

#### DAY 6: UNCOVER KYOTO

Begin the day with a visit to Ryoanji Temple, and enjoy the peaceful surroundings in its famous Zen garden. Next, continue to one of Japan's most photographed temples, Kinkakuji, also known as the 'Golden Pavilion'. Set amongst classical Japanese Zen gardens and on the edge of a reflecting pool, the temple's main hall is covered in gold leaf – a breath-taking sight no matter what season you visit in. Enjoy a taste of authentic Japanese culture, experiencing the elegant ritual of a tea ceremony with a tea master and learn the traditional art of calligraphy.

#### DAY 7: DISCOVER NARA & OSAKA

This morning, depart for Nara. Another former capital, Nara also has a huge cultural legacy, considered second only to Kyoto's. This picturesque, compact city is truly charming. Spend the morning discovering Todaiji Temple which houses the magnificent Daibutsu, a 15-metre-tall bronze statue of Buddha. Here, you will also meet Nara's famous sika deer, believed to be the messengers of the Shinto gods. Stroll around Isuien, a prime example of a Meiji-era (1868-1912) garden. Continue to Osaka, where you will have lunch at a local restaurant and explore the Dotonbori district. Later, you can learn about the turbulent history of the magnificent Osaka Castle.

#### DAY 8: FLY OSAKA TO UK

Fly to the UK, arriving home the same or following day.

**NOT LOOKING TO JOIN A GROUP?**  
Call us to arrange a private tour.

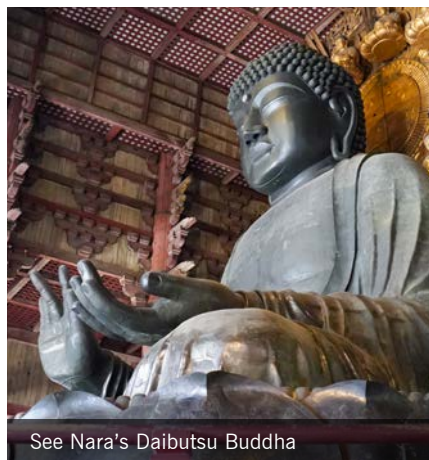

See Nara's Daibutsu Buddha

#### EXTEND YOUR STAY...



#### HIROSHIMA & MIYAJIMA EXTENSION

3 days from £940pp

#### HONG KONG GLIMPSES STOPOVER

3 days from £270pp

#### ESSENTIAL DUBAI STOPOVER

3 days from £230pp

Visit page 46 to learn more about all of our extensions and stopovers.

#### PRICES & DEPARTURES

Departing days of the week vary during peak season

##### 2023 DATES

27 Mar - 03 Apr	£4,590	11 Sep - 18 Sep	£4,390
03 Apr - 10 Apr	£4,590	18 Sep - 25 Sep	£4,390
10 Apr - 17 Apr	£4,490	09 Oct - 16 Oct	£4,490
17 Apr - 24 Apr	£4,490	16 Oct - 23 Oct	£4,490
08 May - 15 May	£4,390	23 Oct - 30 Oct	£4,490
15 May - 22 May	£4,390		

##### 2024 DATES

25 Mar - 01 Apr	£4,690	09 Sep - 16 Sep	£4,490
01 Apr - 08 Apr	£4,690	16 Sep - 23 Sep	£4,490
08 Apr - 15 Apr	£4,590	07 Oct - 14 Oct	£4,590
15 Apr - 22 Apr	£4,590	14 Oct - 21 Oct	£4,590
06 May - 13 May	£4,490	21 Oct - 28 Oct	£4,590
13 May - 20 May	£4,490		

#### Flight and supplement information

- Based on London Heathrow departures
- Regional UK departures available
- Flight upgrades available on request
- Land only from £3,590 (Tokyo - Osaka)
- Single room from £990

Call for our 2025 pricing and departures

# EXPERIENCE JAPAN

11 DAYS FROM

PER PERSON **£5,890**

FLIGHT INCLUSIVE FROM THE UK

ALL MEALS

## TOUR TICKLIST

- ✓ Discover delightful Nara
- ✓ Visit Matsumoto & Osaka castles
- ✓ Explore Arashiyama bamboo forest
- ✓ Watch snow monkeys play
- ✓ See Kamakura's Grand Buddha
- ✓ View the impressive Mount Fuji

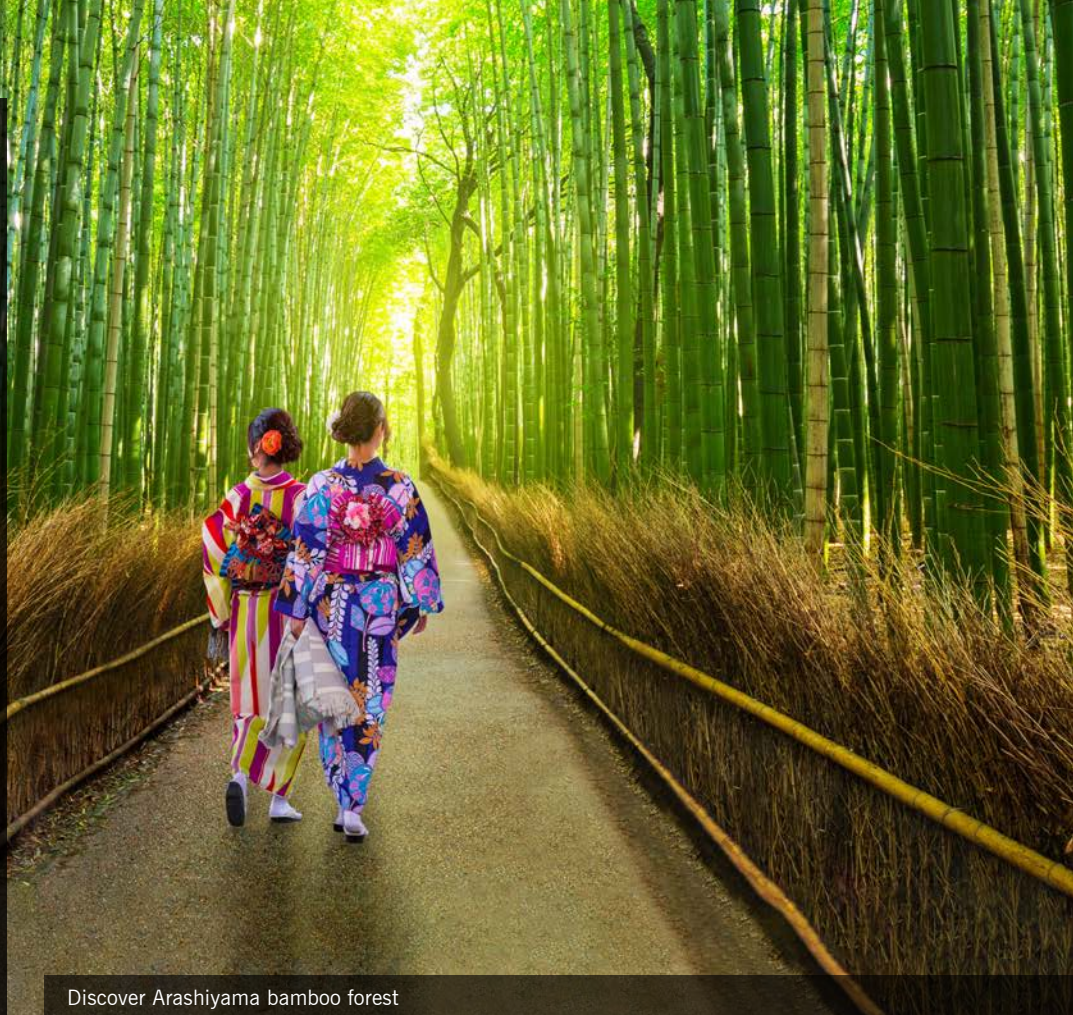

Discover Arashiyama bamboo forest

## PRICE INCLUDES

- 9 breakfasts, 8 lunches & 9 dinners
- International flights and current taxes
- Domestic transportation
- 3 star plus – 4 star accommodation
- Touring with guides and entrance fees



Try your hand at Japanese fan painting

## ▶ AUTHENTIC EXPERIENCES

- ▶ Visit a historic Kyoto fan house to try your hand at the art of Japanese fan painting, practised for over a thousand years and still alive today.
- ▶ Stroll through the scores of vast torii gates to the 800-year-old Tsurugaoka Hachimangu Shrine, a beautiful structure dedicated to the god of Samurai in the heart of Kamakura.
- ▶ Explore the fascinating cultural heritage of Tokyo, learn what shaped this most impressive city and get a glimpse of what life was like through the ages at the Tokyo-Edo Museum.

## ITINERARY

### DAYS 1-2: FLY OVERNIGHT TO OSAKA

Fly overnight to the lively, fast-paced city of Osaka! Depending on your time of arrival, the rest of the day is at leisure to start soaking up the local culture.

### DAY 3: DISCOVER NARA

Visit the impressive Osaka Castle before cruising along the Yodogawa River. After lunch, continue to Nara and enjoy a leisurely walk through Nara Park to Todaiji Temple and admire the traditional Isuien Gardens before returning to Osaka.

### DAY 4: ARASHIYAMA BAMBOO FOREST

Journey by road to Kyoto. Capital for 1,000 years, this enchanting city is the epitome of traditional Japan. Start with a visit to Togetsukyo Bridge located in the heart of the vibrant district of Arashiyama and stroll through the bamboo forest with its towering and impressive thickets. Also visit Ryoanji Temple, home to Japan's most famous Zen garden and the famous 'Golden Pavilion' Kinkakuji Temple. Enjoy some free time this afternoon to further explore the city.

### DAY 5: EXPERIENCE KYOTO

Begin the day with a visit to one of Kyoto's most famous sites – Fushimi Inari Shrine, renowned for its 10,000 vermilion torii gates, and follow a forested hillside pathway passing numerous shrines along the way. Later, enjoy the age-old rituals of a tea ceremony with a tea master, and try your hand at origami. After lunch, your immersive experience continues with a fan painting class where you will learn the technique of this highly refined and sought-after visual art.

### DAY 6: SEE THE SNOW MONKEYS

Spend the morning travelling by bullet train to Nagoya and then journey on the limited express train to Nagano. Upon arrival, head to Jigokudani Yaen-Koen and walk through a picturesque, forested valley to the hot pools where you will see the famous Japanese macaques (snow monkeys) bathe and play. Also visit the 7th-century Zenkoji Temple, one of Japan's most popular Buddhist temples, before continuing by road to Matsumoto.

### DAY 7: MISO & SAKE TASTING

Begin the day with a visit to the magnificent 16th-century Matsumoto Castle, also known as 'Crow Castle', due to its intense black exterior. Next, head to a miso house and learn about the process of making this famous Japanese seasoning. After lunch, visit a sake brewery and enjoy a tippie or two! There will be some free time this afternoon to further explore Matsumoto.



Enjoy sake tasting

**CLASSIC**  
JAPAN

PHYSICAL RATING



**IS THIS TOUR FOR YOU?**

This tour not only visits the famous sights of Japan including Osaka, Nara, Kyoto, Mount Fuji and Tokyo, but is brimful of experiences allowing you to immerse yourself in the local culture, from traditional tea ceremonies to origami.

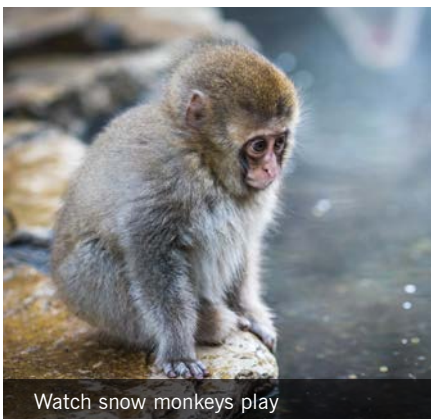

Watch snow monkeys play



Visit historic Matsumoto castle

**DAY 8: MOUNT FUJI**

Travel by road to the Fuji Five Lakes area. Ascend by road to the 5th Station to view Mount Fuji (weather permitting). Also, enjoy a peaceful cruise on Lake Ashi before taking to the skies on the Komagatake Ropeway to enjoy the breath-taking scenery below. Stay overnight in Mishima and enjoy the public onsen facilities.

**DAY 9: KAMAKURA GRAND BUDDHA**

Journey to Kamakura, a popular coastal city located south of Tokyo. Visit Kotokuin Temple, which houses Japan's second tallest bronze Buddha statue, followed by a stroll through Komachi Street which is lined with pretty little shops before visiting Tsurugaoka Hachimangu, Kamakura's most important shrine. After lunch, continue to Tokyo and enjoy a leisurely walk through Hamarikyū Gardens.

**DAY 10: DISCOVER TOKYO**

Begin the day by ascending to the observation deck at the Tokyo Skytree, the world's tallest tower, for panoramic views over the city below. Next, head to the old district of Asakusa and soak up the atmosphere at Sensoji, Tokyo's oldest and most famous temple, before browsing the stalls on Nakamise shopping street. After lunch, explore the Tokyo National Museum to learn about Tokyo's historical heritage. End the day with a cruise on the waters of Tokyo Bay and enjoy dinner from the perfect vantage point to admire the supercharged lights of the city.

**DAY 11: FLY TOKYO TO UK**

Fly to the UK, arriving home the same or following day.

**NOT LOOKING TO JOIN A GROUP?**  
Call us to arrange a private tour.



Explore Fushimi Inari Shrine

**EXTEND YOUR STAY...**



**SAPPORO & OTARU EXTENSION**

4 days from £1,050pp

**HONG KONG GLIMPSES STOPOVER**

3 days from £270pp

**ESSENTIAL DUBAI STOPOVER**

3 days from £230pp

Visit page 46 to learn more about all of our extensions and stopovers.

**PRICES & DEPARTURES**

Departing Monday returning Thursday

**2023 DATES**

20 Mar - 30 Mar	£5,890	23 Oct - 02 Nov	£5,890
27 Mar - 06 Apr	£5,890	30 Oct - 09 Nov	£5,890
03 Apr - 13 Apr	£5,890	06 Nov - 16 Nov	£5,890

**2024 DATES**

18 Mar - 28 Mar	£5,990	21 Oct - 31 Oct	£5,990
25 Mar - 04 Apr	£5,990	28 Oct - 07 Nov	£5,990
01 Apr - 11 Apr	£5,990	04 Nov - 14 Nov	£5,990

**Flight and supplement information**

- Based on London Heathrow departures
- Regional UK departures available
- Flight upgrades available on request
- Land only from £5,090 (Osaka - Tokyo)
- Single room from £1,240

Call for our 2025 pricing and departures



See the Grand Buddha in Kamakura

# JEWELS OF JAPAN

11 DAYS FROM

PER PERSON £5,490

FLIGHT INCLUSIVE FROM THE UK

ALL MEALS

## TOUR TICKLIST

- ✓ Feel the rush of Tokyo
- ✓ Admire beautiful Mount Fuji
- ✓ Puzzle over Ryoanji
- ✓ Be charmed by Kyoto
- ✓ Reflect in Hiroshima
- ✓ Explore relaxed Miyajima



Visit the village of Oshino Hakkai in Fuji Five Lakes

## PRICE INCLUDES

- 9 breakfasts, 8 lunches & 9 dinners
- International flights and current taxes
- Domestic transportation
- 3 star plus – 4 star accommodation
- Touring with guides and entrance fees



Try your hand at origami

## ▶ AUTHENTIC EXPERIENCES

- ▶ Take part in a handicraft experience – the traditions and techniques of the intricate art of origami. You'll learn to fold some of the simpler, but still impressive, shapes and designs.
- ▶ More than just a hot drink, the Japanese tea ceremony dates back to the 9th-century and represents purity, tranquillity, respect and harmony. A lot of preparation and presentation goes into this sacred ritual.
- ▶ The buckwheat soba noodle is one of Japan's most famous culinary exports – try your hand at making them from scratch, before feasting on the delicious results for lunch.

## ITINERARY

### DAYS 1-2: FLY OVERNIGHT TO TOKYO

Fly overnight to the dazzling metropolis of Tokyo, Japan's capital city. Depending on your time of arrival, the rest of the day is yours to start soaking up the local culture.

### DAY 3: DISCOVER TOKYO

Begin today with a stroll through the Imperial Palace East Garden and then take time to explore the Tokyo National Museum to learn about Tokyo's historical heritage. After lunch, seek out the tranquillity at Sensoji Temple in Asakusa district, followed by a visit to the observation deck of the 634-metre Skytree for panoramic views over the sprawling city below.

### DAY 4: MEIJI SHRINE

Start the day with a relaxing wander around the classical landscapes of the Hamarikyu Gardens. Continue to the Meiji Shrine, a Shinto shrine dedicated to the deified spirits of Emperor Meiji and his wife, Empress Shoken, before driving past the famous Shibuya Crossing. Enjoy the afternoon at leisure to explore as you wish. End the day with a dinner cruise on Tokyo Bay and witness the city lit up at night.

### DAY 5: MOUNT FUJI & FUJI FIVE LAKES

Journey through the foothills of the iconic Mount Fuji to its base where we find the Fuji Five Lakes. The region is spectacularly dotted by the calm waters of five lakes, formed by past volcanic eruptions, reflecting Mount Fuji's picture-perfect cone. Ascend 2,000 metres up to Mount Fuji's 5th Station (weather permitting) and take in the breath-taking views over the landscapes below.

Next, continue to Itchiku Kubota Art Museum to view the artist's elaborate dyed silk creations and spend some time strolling around the beautiful garden. Also explore Iyashi no Sato Historical Village, a former farming village on the shores of Lake Saiko. Destroyed by a landslide in 1966, the remaining thatch-roofed houses of this old village have been transformed into an open-air museum and craft village. Stay overnight in Mishima and enjoy the public onsen facilities.

### DAY 6: BULLET TRAIN TO KYOTO

Start the day with a visit to Oshino Hakkai before learning how to make your very own traditional Japanese soba noodles which you will then tuck into for lunch! Later, transfer to Mishima station and journey on the bullet train to Kyoto. An enchanting city, Kyoto was capital for 1,000 years; today it is the legacy of ancient Japan, full of tranquil temples, silk-clad geisha and sublime gardens.

### DAY 7: EXPLORE KYOTO

Enjoy a full day tour of Kyoto starting with a visit to one of Kyoto's delightful temples – the 17th-century Buddhist Kiyomizu. Immerse yourself in the culture by experiencing the sacred rituals of a tea ceremony with a tea master and try your hand at origami. Dating back to the 6th-century, the art of 'folding paper' is a cultural symbol of simplicity, beauty and peace. Later, explore the impressive Fushimi Inari Shrine with its remarkable 10,000 red torii gates.



**CLASSIC**  
JAPAN

PHYSICAL RATING



**IS THIS TOUR FOR YOU?**

See the classic sights of Japan, visiting modern Tokyo, iconic Mount Fuji and historic Kyoto. A visit to Hiroshima's Peace Memorial Park and Museum and the holy island of Miyajima complete this fascinating tour.

**PRICES & DEPARTURES**

Departing days of the week vary during peak season

**2023 DATES**

19 Mar - 29 Mar	£5,790	03 May - 13 May	£5,590
21 Mar - 31 Mar	£5,890	10 May - 20 May	£5,490
23 Mar - 02 Apr	£5,890	17 May - 27 May	£5,490
25 Mar - 04 Apr	£5,890	16 Aug - 26 Aug	£5,490
27 Mar - 06 Apr	£5,890	13 Sep - 23 Sep	£5,490
29 Mar - 08 Apr	£5,890	27 Sep - 07 Oct	£5,690
01 Apr - 11 Apr	£5,890	04 Oct - 14 Oct	£5,790
03 Apr - 13 Apr	£5,890	11 Oct - 21 Oct	£5,790
05 Apr - 15 Apr	£5,890	18 Oct - 28 Oct	£5,790
07 Apr - 17 Apr	£6,990	01 Nov - 11 Nov	£5,790
12 Apr - 22 Apr	£5,790	08 Nov - 18 Nov	£6,890
19 Apr - 29 Apr	£5,790		

**2024 DATES**

19 Mar - 29 Mar	£5,890	03 May - 13 May	£5,690
21 Mar - 31 Mar	£5,990	10 May - 20 May	£5,590
23 Mar - 02 Apr	£5,990	17 May - 27 May	£5,590
25 Mar - 04 Apr	£5,990	16 Aug - 26 Aug	£5,590
27 Mar - 06 Apr	£5,990	13 Sep - 23 Sep	£5,590
29 Mar - 08 Apr	£5,990	27 Sep - 07 Oct	£5,690
01 Apr - 11 Apr	£5,990	04 Oct - 14 Oct	£5,890
03 Apr - 13 Apr	£5,990	11 Oct - 21 Oct	£5,890
05 Apr - 15 Apr	£5,990	18 Oct - 28 Oct	£5,890
07 Apr - 17 Apr	£7,090	01 Nov - 11 Nov	£5,890
12 Apr - 22 Apr	£5,890	08 Nov - 18 Nov	£6,990
19 Apr - 29 Apr	£5,890		

**Flight and supplement information**

- Based on London Heathrow departures
- Regional UK departures available
- Flight upgrades available on request
- Land only from £4,690 (Tokyo - Osaka)
- Single room from £1,290

Dedicated solos departure

Call for our 2025 pricing and departures



See Hiroshima Peace Memorial



Journey by ferry to the holy island of Miyajima

**DAY 8: JOURNEY TO HIROSHIMA**

Begin the day with a visit to Ryoanji Temple, home to Japan's most famous Zen garden and the famous Kinkakuji Temple, known as the 'Golden Pavilion'. Continue to Osaka, arriving in time for lunch in the vibrant Dotonbori district. Later, travel by bullet train to Hiroshima, a city that needs no introduction.

**DAY 9: HIROSHIMA & MIYAJIMA**

Hop on the ferry to the holy island of Miyajima and visit the Itsukushima Shrine, a UNESCO World Heritage Site and one of Japan's most recognisable, located on the edge of the waters of the Seto Island Sea. Enjoy some free time and take an optional ride on the cable car up Mount Misen to enjoy the panoramic views. Return to Hiroshima and take a moment to reflect at the Peace Memorial Park and Museum, which pays homage to the victims of the 1945 atomic bomb and also visit the Orizuru Tower.

**DAY 10: HIMEJI CASTLE**

Travel to Himeji to visit its famous castle. The feudal era fort, one of the most impressive in Japan, towers over the city and is recognisable as the backdrop to several major films. Appreciate its turbulent past before strolling around Kokoan, the Edo-style gardens just across the castle moat. Later, transfer to Osaka for an overnight stay.

**DAY 11: FLY OSAKA TO UK**

Fly to the UK, arriving home the same or following day.

NOT LOOKING TO JOIN A GROUP?  
Call us to arrange a private tour.



Experience a traditional tea ceremony

**EXTEND YOUR STAY...**



**NARA EXTENSION**

2 days from £370pp

**HONG KONG GLIMPSES STOPOVER**

3 days from £270pp

**ESSENTIAL DUBAI STOPOVER**

3 days from £230pp

Visit page 46 to learn more about all of our extensions and stopovers.

# DISCOVER JAPAN

13 DAYS FROM

PER PERSON £5,890

FLIGHT INCLUSIVE FROM THE UK

ALL MEALS

## TOUR TICKLIST

- ✓ Feel the rush of Tokyo
- ✓ Admire majestic Mount Fuji
- ✓ Be charmed by Kyoto
- ✓ Visit Buddhist Koyasan
- ✓ See ancient Nara
- ✓ Explore the Japanese Alps



Explore the imposing Matsumoto Castle

## PRICE INCLUDES

- 11 breakfasts, 10 lunches & 11 dinners
- International flights and current taxes
- Domestic transportation
- 3 star plus – 4 star accommodation
- Touring with guides and entrance fees



Learn about miso seasoning

## ▶ AUTHENTIC EXPERIENCES

- ▶ Learn all about the traditional production of an essential element of Japanese cooking, the fermented soybean paste 'miso', at an old wooden miso house.
- ▶ Join a dedicated craftsman in a small workshop to learn all about the delicate and intricate art of gold leaf making, discovering what gold leaf is and how it is used before having a go yourself.
- ▶ Discover the traditional process of paper making before getting your hands dirty making 'washi' (Japanese paper) the age-old way.

## ITINERARY

### DAYS 1-2: FLY OVERNIGHT TO TOKYO

Fly overnight to the dazzling metropolis of Tokyo, Japan's capital city. Depending on your time of arrival, the rest of the day is yours to start soaking up the local culture.

### DAY 3: TOKYO CITY TOUR

Tokyo is the ultimate 24-hour city, but look behind its frantic, high-tech frontage and you will find plenty of tranquil backstreets and old temples to explore. Begin at the observation deck of the 634-metre Skytree, the world's tallest tower, before wandering through the old district of Asakusa. Stop to seek out the tranquillity of the ancient Buddhist Sensoji Temple, Tokyo's oldest. Discover Tokyo's historical heritage with a drive past the Imperial Palace Plaza. Later, stroll through the classical landscapes of Hamarikyu Gardens. This evening, take a relaxed dinner cruise on Tokyo Bay for some excellent city vistas.

### DAY 4: MOUNT FUJI

Take the super-fast bullet train to Odawara. Enjoy a boat trip on Lake Ashi for spectacular panoramas of this beautiful area before venturing up the Komagatake Ropeway. Next, ascend over 2,000 metres up Mount Fuji to the 5th Station (weather permitting) and take in the breath-taking views over the Fuji Five Lakes area below.

### DAY 5: MATSUMOTO CASTLE

Transfer to Matsumoto and explore the formidable 16th-century Matsumoto Castle. Stop at a Miso House to learn about the process of making this famous Japanese seasoning. Travel on to Takayama, nestled high in the mountainous Hida region, also known as the Japanese Alps.

### DAY 6: EXPLORE TAKAYAMA

Browse the local handicrafts and fresh produce at the Miyagawa morning market and wander past some of the lovely traditional houses. Visit several of the excellent local museums – including the Festival Floats Museum, Kusakabe Folk Crafts Museum and Takayama Jinya. Enjoy some free time in Kamisannomachi Street and make use of the onsen facilities at your overnight hotel.

### DAY 7: SHIRAKAWAGO & KANAZAWA

Get a glimpse of rural Japan at the UNESCO World Heritage-listed Shirakawago which is famous for its farmhouses built in the unique gasho-zukuri architectural style. Continue to Gokayama to have a go at washi paper making, then travel to Kanazawa and meander through the beautiful Kenrokuen Garden, one of the Three Great Gardens of Japan.

### DAY 8: GOLD LEAF MAKING

Begin the day learning the process of making gold leaf. Next, stroll through traditional Higashi Chaya (Eastern Teahouse District), visiting Ochaya Shima – a historical geisha house. Later, journey to Kyoto. Capital for 1,000 years, until 1879, today Kyoto is the legacy of ancient Japan, full of tranquil temples, silk-clad geisha and sublime gardens.

### DAY 9: EXPLORE KYOTO

Start the day with a visit to Ryoanji, the 'temple of the peaceful dragon' and the famous Kinkakuji, also known as the 'Golden Pavilion'. In the afternoon, head to a restored Japanese wooden townhouse and try your hand at origami and enjoy the age-old rituals of a tea ceremony with a tea master.



**CLASSIC**  
JAPAN

PHYSICAL RATING

**IS THIS TOUR FOR YOU?**  
See the classic sights of Japan including Tokyo, Mount Fuji and the historic capitals of Kyoto and Nara. Also travel across the Japanese Alps to the cultural centres of Takayama, Shirakawago and Kanazawa.



**PRICES & DEPARTURES**  
Departing days of the week vary during peak season

2023 DATES			
20 Mar - 01 Apr	£6,190	04 May - 16 May	£5,890
22 Mar - 03 Apr	£6,290	11 May - 23 May	£5,890
24 Mar - 05 Apr	£6,290	18 May - 30 May	£5,890
26 Mar - 07 Apr	£6,290	17 Aug - 29 Aug	£5,890
28 Mar - 09 Apr	£6,290	14 Sep - 26 Sep	£6,090
30 Mar - 11 Apr	£6,290	21 Sep - 03 Oct	£6,090
31 Mar - 12 Apr	£7,690	05 Oct - 17 Oct	£6,190
02 Apr - 14 Apr	£6,290	12 Oct - 24 Oct	£6,190
04 Apr - 16 Apr	£6,290	19 Oct - 31 Oct	£7,590
06 Apr - 18 Apr	£6,290	02 Nov - 14 Nov	£6,190
13 Apr - 25 Apr	£6,090	09 Nov - 21 Nov	£6,090
20 Apr - 02 May	£6,090		
2024 DATES			
20 Mar - 01 Apr	£6,290	04 May - 16 May	£5,990
22 Mar - 03 Apr	£6,390	11 May - 23 May	£5,990
24 Mar - 05 Apr	£6,390	18 May - 30 May	£5,990
26 Mar - 07 Apr	£6,390	17 Aug - 29 Aug	£5,990
28 Mar - 09 Apr	£6,390	14 Sep - 26 Sep	£6,190
30 Mar - 11 Apr	£6,390	21 Sep - 03 Oct	£6,190
31 Mar - 12 Apr	£7,790	05 Oct - 17 Oct	£6,290
02 Apr - 14 Apr	£6,390	12 Oct - 24 Oct	£6,290
04 Apr - 16 Apr	£6,390	19 Oct - 31 Oct	£7,690
06 Apr - 18 Apr	£6,390	02 Nov - 14 Nov	£6,290
13 Apr - 25 Apr	£6,190	09 Nov - 21 Nov	£6,190
20 Apr - 02 May	£6,190		

**Flight and supplement information**

- Based on London Heathrow departures
- Regional UK departures available
- Flight upgrades available on request
- Land only from £5,090 (Tokyo - Osaka)
- Single room from £1,540

Dedicated solos departure

**DAY 10: DISCOVER NARA**

Visit Fushimi Inari Shrine, remarkable for its 10,000 vermilion torii gates. Continue to Nara, a relaxed and charming town virtually untouched by the ravages of modernity. Home to many archetypal pieces of early art and architecture, stroll through Nara Park to Todaiji Temple, meeting the resident sika deer enroute, before exploring Isuien Garden.

**DAY 11: KOYASAN**

The holy mountain of Koyasan is home to a cluster of over 100 monasteries nestled in a valley enclosed by peaks said to resemble a lotus flower. Arguably the most sacred mountain in all of Japan, Koyasan is the heart of Shingon Buddhism and the resting place of Japan's best known Buddhist, known as both Kukai and Kobo Daishi. Wander around Okunoin – a vast cemetery of 200,000 stupas and enjoy the tranquillity and spectacular views as you discover Kongobuji Temple and the Garan Temple Complex. Later, continue to Osaka.

**DAY 12: EXPLORE OSAKA**

Begin the day exploring Osaka Castle, which is one of Japan's most famous. Next, take a short cruise along the Yodogawa River and stroll through Dotonbori, a restaurant mecca, where you can sample the local delicacies for lunch. The remainder of the day is free for you to explore this fascinating city.

**DAY 13: FLY OSAKA TO UK**

Fly to the UK, arriving home the same or following day.

**NOT LOOKING TO JOIN A GROUP?**  
Call us to arrange a private tour.



**EXTEND YOUR STAY...**



- HIROSHIMA & MIYAJIMA EXTENSION**  
3 days from £940pp
- HONG KONG GLIMPSES STOPOVER**  
3 days from £270pp
- ESSENTIAL DUBAI STOPOVER**  
3 days from £230pp

Visit page 46 to learn more about all of our extensions and stopovers.

Call for our 2025 pricing and departures



# JAPAN & THE SCENIC SOUTH

13 DAYS FROM

PER PERSON £5,990

FLIGHT INCLUSIVE FROM THE UK

ALL MEALS

## TOUR TICKLIST

- ✓ Explore charming Fukuoka
- ✓ Discover Kumamoto
- ✓ See the impressive Mount Aso
- ✓ Reflect in Hiroshima
- ✓ Admire Kyoto's past
- ✓ Gaze at Mount Fuji



Stroll through the gardens of the Dazaifu Tenmangu Shrine

## PRICE INCLUDES

- 11 breakfasts, 10 lunches & 11 dinners
- International flights and current taxes
- Domestic transportation
- 3 star plus – 4 star accommodation
- Touring with guides and entrance fees



Relax at a Beppu hot spring resort

## ▶ AUTHENTIC EXPERIENCES

- ▶ Visit one of Japan's most famous hot spring resorts, Beppu, and soak away any aches, pains and tiredness in the mineral rich waters of your hotel's onsen pools.
- ▶ Cruise the picturesque Yanagawa River on a 'donkobune', a poled riverboat. It's a perfect and peaceful way to enjoy sights such as Yanagawa Castle and the traditional architecture of Yanagawa's canals.
- ▶ Gaze over Mount Aso, Japan's largest volcano, and the smaller volcanoes within its huge crater (one of which is active), and admire the incredible scenery that surrounds it.

## ITINERARY

### DAYS 1-2: FLY OVERNIGHT TO FUKUOKA

Fly overnight to the charming city of Fukuoka, the gateway to the island of Kyushu. Depending on your time of arrival, the rest of the day is yours to start soaking up the local culture.

### DAY 3: EXPLORE FUKUOKA

The lovely Fukuoka is at the heart of an area considered a cradle of culture – the city's position facing Korea and China across the sea means it's long been a channel of outside influence. This morning take a stroll through the traditional Rakusuien Garden and visit the famous Dazaifu Tenmangu Shrine, dedicated to the god of academic achievement. Later, enjoy a relaxing cruise on the Yanagawa River, passing through a National Site of Scenic Beauty on a small 'donkobune'.

### DAY 4: DISCOVER KUMAMOTO

Transfer to Kumamoto, a city famous for its majestic castle, one of Japan's largest and most complete. Stop by the castle which is currently under renovation and take a photo, before heading to Suizenji Garden. A traditional-style garden built in the 17th century, the garden recreates in miniature the important road that linked Edo (Tokyo) and Kyoto, including a mini Mount Fuji.

### DAY 5: VISIT MOUNT ASO & BEPPU

Travel from Kumamoto to Mount Aso, an active volcano at the centre of Kyushu island. Aso's crater is one of the world's largest; with a circumference of over 100km it encompasses a number of other active peaks, which you'll be able to see (weather dependent). Continue to Beppu, one of

Japan's most famous hot spring resorts – your hotel for the night has onsen facilities for you to make the most of the steamy waters.

### DAY 6: EXPLORE BEPPU

Venture out into Beppu, starting the day with a jigoku meguri, a hell tour! Here you'll find all sorts of volcanic features, including thermal mud and hot springs that have bubbled from the ground for a millennium. Pop over to Yufuin, another hot spring resort that is home to a wealth of art museums, cafes and boutiques and is a delight to explore. This afternoon transfer back to Fukuoka.

### DAY 7: TRAVEL TO HIROSHIMA

Depart Fukuoka for Hiroshima. Stop en route to explore the city of Yamaguchi, spending some time at Rurikoji, a Buddhist temple that boasts a spectacular national treasure – a five-storey pagoda built in 1442. Continue to Iwakuni for a lunch stop and then to the Kintaikyō Bridge, an elegant wooden bridge that crosses the Nishiki River. Arrive in Hiroshima.



Discover Kumamoto Castle



**CLASSIC**  
JAPAN

PHYSICAL RATING



**IS THIS TOUR FOR YOU?**

Uncover the beauty of the lesser-known island of Kyushu, renowned for its active volcanoes, hot springs and stunning beaches, before exploring the must-see sights of Hiroshima, Kyoto and Tokyo on the largest island of Honshu.



**DAY 8: DISCOVER HIROSHIMA**

Hiroshima is a vibrant, forward-thinking city that is a pleasure to explore. Take a ferry across the Seto Inland Sea to the holy island of Miyajima and visit the Itsukushima Shrine before enjoying some time at leisure. Back in the city, reflect on Hiroshima's tragic past at the Peace Memorial Park and Museum paying homage to the victims of the 1945 atomic bomb.

**DAY 9: ADMIRE HIMEJI CASTLE**

Depart Hiroshima for Kyoto, stopping in Himeji en route to visit the magnificent Himeji Castle, one of Japan's most impressive feudal era forts, and stroll through Kokoan, an Edo-style garden just across the castle moat. Drop in at a sake brewery to learn about the process of this traditional Japanese spirit before arriving in Kyoto.

**DAY 10: EXPLORE KYOTO**

Capital for 1,000 years, Kyoto is the legacy of ancient Japan, full of tranquil temples, silk-clad geisha and sublime gardens. Start the day with a visit to the Fushimi Inari Shrine, remarkable for its 10,000 vermilion torii gate-lined pathways, and impressive Nijo Castle. This afternoon gaze on the famous Kinkakuji, also known as the 'Golden Pavilion' before a stroll around the Gion district, Kyoto's famous geisha district and centre of the city's traditional arts.

**DAY 11: VISIT HAKONE**

Transfer to Kyoto station and board a bullet train to Atami to transfer to the onsen resort of Hakone by road. Discover the mountainous beauty and rich culture of the Hakone area, before travelling to Lake Ashi for a cruise

that will allow you to take in the spectacular panoramas of the area, including the iconic, snow-capped silhouette of Mount Fuji (weather permitting). Next, fly high over the thick forest on the Hakone Ropeway, passing the volcanic Owakudani Valley with its hot springs and steam vents. Later, continue to Tokyo, Japan's capital city.

**DAY 12: TOUR TOKYO**

Tokyo is a city that is always moving forward – from the ever-changing skyline to the fashions and trends of the people who call it home. As modern as it may appear, behind the neon façade is a traditional soul that is easy to find amongst the old alleyways, temples and shrines of the Edo era. Today you will experience both sides of the city, ascending the soaring Tokyo Skytree, the world's tallest tower, for panoramic views, and wandering through the old district of Asakusa. Stop at Sensoji, Tokyo's most famous and beloved temple. You will also drive by the Imperial Palace Plaza, soak up the atmosphere at the peaceful Meiji Jingu Shrine and see the world's most famous road crossing at Shibuya.

**DAY 13: FLY TOKYO TO UK**

Fly to the UK, arriving home the same or following day.

**NOT LOOKING TO JOIN A GROUP?**  
Call us to arrange a private tour.

**PRICES & DEPARTURES**

Departing Friday returning Wednesday

**2023 DATES**

07 Apr - 19 Apr **£5,990** 06 Oct - 18 Oct **£5,990**

**2024 DATES**

05 Apr - 17 Apr **£6,090** 04 Oct - 16 Oct **£6,090**

**Flight and supplement information**

- Based on London Heathrow departures
- Regional UK departures available
- Flight upgrades available on request
- Land only from £5,190 (Fukuoka - Tokyo)
- Single room from £1,140

Call for our 2025 pricing and departures

**EXTEND YOUR STAY...**



**NIKKO & KAMAKURA EXTENSION**

4 days from £1,200pp

**HONG KONG GLIMPSES STOPOVER**

3 days from £270pp

**ESSENTIAL DUBAI STOPOVER**

3 days from £230pp

Visit page 46 to learn more about all of our extensions and stopovers.

# JOURNEY THROUGH JAPAN

14 DAYS FROM

PER PERSON £6,490

FLIGHT INCLUSIVE FROM THE UK

ALL MEALS

## TOUR TICKLIST

- ✓ Discover Hokkaido's nature
- ✓ Explore vibrant Sapporo
- ✓ Spend time in Hakodate
- ✓ See Tokyo's bright lights
- ✓ Gaze at Mount Fuji
- ✓ Uncover Kyoto's past



View the magnificent Kegon Waterfall

## PRICE INCLUDES

- 12 breakfasts, 11 lunches & 12 dinners
- International flights and current taxes
- Domestic transportation
- 3 star plus – 4 star accommodation, including an overnight stay in a ryokan
- Touring with guides and entrance fees



Try your hand at handkerchief dyeing

## ▶ AUTHENTIC EXPERIENCES

- ▶ Try your hand at the traditional art of handkerchief dyeing in a workshop of a handicraft village – you'll get to create beautiful colours and patterns working with the dyes.
- ▶ Spend the night in a ryokan, a centuries-old style of guesthouse that offers the ultimate Japanese experience! Sleep on a futon on a tatami mat, dine on traditional food and bathe in the relaxing warm waters of an onsen.
- ▶ Embark on a tour of a sake brewery, where you'll see first hand the traditional process used to brew the rice wine that is Japan's national beverage and have a few cheeky tasters.

## ITINERARY

### DAYS 1-2: FLY OVERNIGHT TO SAPPORO

Fly overnight to the vibrant city of Sapporo, capital of the northern Japanese island of Hokkaido. Depending on your time of arrival, the rest of the day is yours to start soaking up the local culture.

### DAY 3: ASCEND OKURAYAMA

This morning, ascend to the Okurayama viewing point, soaring up to the summit of the Sapporo Winter Olympics ski jump by chair lift – the views over the surrounding mountains are breath-taking. Continue to the pretty port town of Otaru and take some time to walk along the streets of the village and stroll along the picturesque canal. This evening visit the Sapporo Beer Museum and sample some of the beer on offer before heading to a local restaurant to dine on a Genghis Khan dinner – barbecue lamb, a Sapporo special!

### DAY 4: TRAVEL TO HAKODATE

Depart Sapporo and travel to a lovely lakeside spot to visit a museum of Ainu culture, an indigenous people of the area. Continue to Noboribetsu Jigokudani (Hell Valley) and walk through a volcanic caldera where you can see steam jets, vents and hot springs. After lunch, hop on a train to the harbour city of Hakodate, set on Hokkaido's southern tip, where you'll embark on a night tour with time to ascend the ropeway up Mount Hakodate, for magnificent views over the illuminated city.

### DAY 5: EXPLORE HAKODATE ASAICHI

Start the day wandering Hakodate's bustling asaiichi (morning market), where hundreds of stores and stalls sell fresh local produce, seafood and the odd souvenir. Ascend

Goryokaku Tower for views over Goryokaku Fort and Mount Hakodate before boarding the bullet train to the lovely city of Aomori in the north of Honshu, Japan's largest island. Visit the Nebuta Warasse, a museum dedicated to Aomori's famous, 300-year-old Nebuta Matsuri, a lively summer festival.

### DAY 6: TSUNAGI ONSEN

Depart Hirosaki for Kakunodate, an old samurai stronghold still known for its samurai traditions. Visit the Aoyagi Samurai Manor Museum for a fascinating look at samurai culture and stroll around Ishiguro House, a traditional samurai residence. Continue to the hot spring resort of Tsunagi. Stay overnight in a traditional ryokan with onsen facilities and experience sleeping on a futon on a tatami mat.

### DAY 7: CRUISE MATSUSHIMA BAY

Travel to Hiraizumi, where you'll explore the peaceful Chusonji Temple with its beautiful old gold leaf-covered hall. Continue to Matsushima to enjoy a relaxed cruise on Matsushima Bay, passing amongst the small pine tree-covered islands of this picturesque seascape.

### DAY 8: SENDAI TO NIKKO

Walk to Sendai station and take the bullet train to the culture-filled town of Nikko. Start your explorations in the beautiful surroundings of Nikko National Park, where you'll visit Toshogu shrine. Built in the 1600s, this is Japan's most lavish shrine, built as the final resting place of shogun Tokugawa Ieyasu. Continue to the magnificent Kegon Waterfall, taking a 100-metre tall elevator up to the perfect viewing spot. Transfer to Tokyo.



**CLASSIC**  
JAPAN

PHYSICAL RATING

**IS THIS TOUR FOR YOU?**

Along with the must-see sites on the island of Honshu and a day trip to Nikko, this is a tour of varying landscapes as it journeys south from Hokkaido uncovering the charming cities of Sapporo, Otaru and Hakodate.



Admire illuminated views of Hakodate



Stroll along the canal in Otaru

**DAY 9: EXPLORE TOKYO**

Tokyo, Japan's capital, is the ultimate 24-hour city, but look behind its frantic, high-tech frontage and you'll find plenty of tranquil backstreets and old temples to explore. Start the day in the vibrant district of Asakusa, where you will visit Sensoji, Tokyo's oldest temple, and wander down Nakamise shopping street before a visit to Tokyo National Museum. After lunch, stroll through the peaceful Meiji Jingu Shrine complex, before ascending to the observatory deck of the Tokyo Metropolitan Government building for exceptional views over the city.

**DAY 10: ADMIRE MOUNT FUJI**

Travel by road from Tokyo to Mount Fuji, where you'll ascend 2,400 metres up Japan's most iconic sight to the 5th Station (weather permitting). Transfer to the Hakone area and enjoy a cruise on the spectacular Lake Ashi before flying high above the lake on the Komagatake Ropeway before returning to Tokyo.

**DAY 11: TRAVEL TO KYOTO**

Take a bullet train to Kyoto. Capital for 1,000 years, the city today is full of the legacy of ancient Japan and home to tranquil temples, silk-clad geisha and sublime gardens. This afternoon, visit Togetsukyo Bridge in the heart of the vibrant Arashiyama district and walk through the bamboo forest, with its towering bamboo thickets.

**DAY 12: EXPLORE KYOTO**

This morning, visit one of Japan's most famous temples, Kinkakuji, the 'Golden Pavilion'. Set amongst classical Japanese Zen gardens and on the edge of a reflecting pool, the temple's main hall is covered in gold leaf.

Also, stroll through Nishiki Market, dubbed 'Kyoto's kitchen', where there are many interesting food and sake stores to explore before a free afternoon to spend as you wish.

**DAY 13: SAKE TASTING**

Begin the day immersed in the local culture by trying your hand at handkerchief dyeing followed by the rituals of an authentic tea ceremony. After lunch, walk the vermilion, torii gate-lined pathways of the Fushimi Inari Shrine and tour a traditional sake brewery, where you can have a few cheeky tasters. Continue to the booming city of Osaka.

**DAY 14: FLY OSAKA TO UK**

Fly to the UK, arriving home the same or following day.

**NOT LOOKING TO JOIN A GROUP?**  
Call us to arrange a private tour.



Walk in Hell Valley

**PRICES & DEPARTURES**

Departing Saturday returning Friday

**2023 DATES**

13 May - 26 May **£6,490** 09 Sep - 22 Sep **£6,490**

**2024 DATES**

11 May - 24 May **£6,590** 14 Sep - 27 Sep **£6,590**

**Flight and supplement information**

- Based on London Heathrow departures
- Regional UK departures available
- Flight upgrades available on request
- Land only from £5,690 (Sapporo - Osaka)
- Single room from £1,340

Call for our 2025 pricing and departures

**EXTEND YOUR STAY...**



**NAOSHIMA EXTENSION**

4 days from £1,690pp

**HONG KONG GLIMPSES STOPOVER**

3 days from £270pp

**ESSENTIAL DUBAI STOPOVER**

3 days from £230pp

Visit page 46 to learn more about all of our extensions and stopovers.

# JAPAN UNCOVERED

17 DAYS FROM

PER PERSON £7,290

FLIGHT INCLUSIVE FROM THE UK

ALL MEALS

## TOUR TICKLIST

- ✓ Discover historic Kyoto & Nara
- ✓ Reflect in Hiroshima & Miyajima
- ✓ Admire beautiful Mount Fuji
- ✓ See the snow monkeys
- ✓ Feel the rush of Tokyo & Osaka
- ✓ Explore Kanazawa & Takayama



Stroll through the gates at Fushimi Inari Shrine

## PRICE INCLUDES

- 15 breakfasts, 14 lunches & 15 dinners
- International flights and current taxes
- Domestic transportation
- 3 star plus – 4 star accommodation
- Touring with guides and entrance fees



Visit a wasabi farm

## ▶ AUTHENTIC EXPERIENCES

- ▶ One of Japan's most famous condiments, wasabi, is an essential element in Japanese cuisine. Learn about its cultivation on a traditional farm and admire the landscapes.
- ▶ Admire the elaborately dyed silk creations of artist Kubota Itchiku at his eponymous art museum. Itchiku single-handedly revived the traditional and beautiful technique of 'tsujigahana'.
- ▶ Arguably the world's most famous pedestrian crossing, seen in many a film and television show, witness the organised chaos and bright lights of Tokyo's Shibuya Crossing for yourself.

## ITINERARY

### DAYS 1-2: FLY OVERNIGHT TO OSAKA

Fly overnight to the lively, fast-paced city of Osaka! Depending on your time of arrival, the rest of the day is at leisure to start soaking up the local culture.

### DAY 3: DISCOVER NARA

Spend the morning in Nara, the small, history-filled city that was Japan's first capital. Stroll through Nara Park to Todaiji Temple and admire the traditional Isuien Garden. Return to Osaka and visit the impressive Osaka Castle before cruising along the Yodogawa River.

### DAY 4: HIMEJI CASTLE

Depart Osaka for Hiroshima, stopping en route to explore the magnificent 17th-century Himeji Castle and the neighbouring Koko-en, a traditional-style garden.

### DAY 5: EXPLORE HIROSHIMA

Hiroshima is a vibrant, forward-thinking city that is a pleasure to explore. Reflect on the city's tragic past at the Peace Memorial Park and Museum paying homage to the victims of the 1945 atomic bomb. Next, take the ferry to the holy island of Miyajima to visit the Itsukushima Shrine and enjoy some time at leisure.

### DAY 6: BULLET TRAIN TO KYOTO

Start the day with a journey by bullet train to Kyoto. Capital for 1,000 years, this enchanting city is the epitome of traditional Japan. Visit Ryoanji Temple, home to Japan's most famous Zen garden and Kinkakuji Temple, also known as 'Golden Pavilion'.

### DAY 7: JAPANESE TEA CEREMONY

Enjoy one of Kyoto's most delightful spots, Kiyomizu, a 17th-century Buddhist temple,

before experiencing the age-old rituals of a traditional tea ceremony with a tea master. After lunch, visit Fushimi Inari Shrine, renowned for its 10,000 vermilion torii gates.

### DAY 8: TRAVEL TO KANAZAWA

Travel by road to Kanazawa. Meander through Kenrokuen, one of the Three Great Gardens of Japan, before viewing the excellent art collection of the Kanazawa 21st-century Museum of Contemporary Art.

### DAY 9: WASHI PAPER MAKING

Visit the Nomura Samurai House and Garden before departing Kanazawa. Stop in Gokayama for lunch and a hands-on washi paper making workshop. Continue to Shirakawago, where you will explore the 300-year-old Gassho-style Wada House, before continuing to Takayama.

### DAY 10: EXPLORE TAKAYAMA

Browse the local handicrafts and fresh produce at the Miyagawa morning market and wander past some of the lovely traditional houses. Also visit several of the excellent local museums, including the Festival Floats Museum, Kusakabe Folk Crafts Museum and Takayama Jinya followed by a stroll down Kamisannomachi Street. Enjoy the onsen facilities at your overnight hotel.

### DAY 11: TRAVEL TO NAGANO

Travel to Matsumoto and explore the formidable 16th-century Matsumoto Castle. Visit a miso house and learn about this famous Japanese seasoning. Also spend some time at a wasabi farm to learn about its cultivation before continuing to Nagano.



See the snow monkeys

**DAY 12: SNOW MONKEYS**

Travel deeper into the Japanese Alps to see the Japanese macaques (snow monkeys) bathe and play in their hot spring pool at the Jigokudani Monkey Park. Continue to Zenkoji, one of Japan's most prolific Buddhist temples.

**DAY 13: MOUNT FUJI**

Travel to the Fuji Five Lakes area and ascend by road to the 5th Station (weather permitting). Also visit the Itchiku Kubota Art Museum to view the elaborate dyed silk creations of artist Kubota Itchiku. Stay overnight in Mishima or nearby and enjoy the public onsen facilities.

**DAY 14: EXPLORE HAKONE**

Begin the day with a cruise on the peaceful waters of Lake Ashi. Next, soar high on the Hakone Ropeway over the hilltops to the volcanic Owakudani Valley and discover the dramatic natural hot springs of Mount Hakone. Later, proceed to Tokyo.



SEE SUMO WRESTLING

On most May and September departures\*, there is an extra special addition to day 15: a sumo tournament. Many of Japan's most ancient traditions are preserved in the sport, and the rituals involved in its performance are as fascinating to watch as the wrestling itself. Subject to availability.

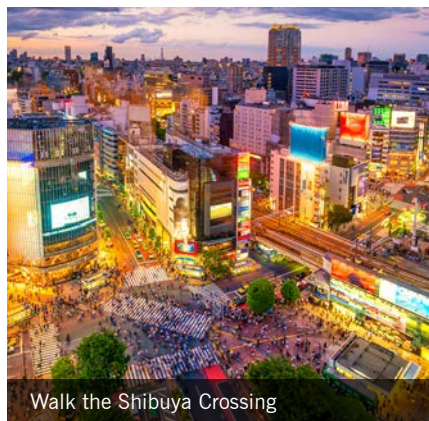

Walk the Shibuya Crossing

**DAY 15: DISCOVER TOKYO**

A dazzling, high-tech metropolis, Japan's capital has wonderfully traditional roots. Start your explorations at the Imperial Palace East Garden, visit Meiji Shrine and stop by the famous Shibuya Crossing.

**DAY 16: MORE TOKYO**

Stroll the vibrant Asakusa district and soak up the ambiance of Sensoji, Tokyo's oldest Buddhist temple. Ascend to the observation deck of the 634-metre Skytree and enjoy lunch in a local restaurant. The afternoon is free until the evening, when you will board a traditional yakata boat for a dinner cruise.

**DAY 17: FLY TOKYO TO UK**

Fly to the UK, arriving home the same or following day.

**NOT LOOKING TO JOIN A GROUP?**

Call us to arrange a private tour.



SEE SHIBAZAKURA FESTIVAL

On the May departures, instead of visiting the Itchiku Kubota Art Museum on day 13, a visit to the Fuji Shibazakura Festival has been included. This is the best time of the year and one of the most scenic places in Japan to see the pink moss phlox in full bloom! Subject to weather conditions.

**CLASSIC**

JAPAN

PHYSICAL RATING



**IS THIS TOUR FOR YOU?**

Our most popular tour of Japan includes all the classic sights and key cultural activities.

**PRICES & DEPARTURES**

2023 DATES			
18 Mar - 03 Apr	£7,390	07 May - 23 May*	£7,290
19 Mar - 04 Apr	£7,390	08 May - 24 May*	£7,290
20 Mar - 05 Apr	£7,490	09 May - 25 May*	£7,290
21 Mar - 06 Apr	£7,590	03 Sep - 19 Sep*	£7,290
22 Mar - 07 Apr	£7,590	04 Sep - 20 Sep*	£7,290
23 Mar - 08 Apr	£7,590	05 Sep - 21 Sep*	£7,290
24 Mar - 09 Apr	£7,590	06 Sep - 22 Sep*	£7,290
25 Mar - 10 Apr	£7,590	07 Sep - 23 Sep*	£7,290
26 Mar - 11 Apr	£7,590	14 Sep - 30 Sep	£7,290
27 Mar - 12 Apr	£7,590	21 Sep - 07 Oct	£7,290
28 Mar - 13 Apr	£7,590	01 Oct - 17 Oct	£7,490
29 Mar - 14 Apr	£7,590	04 Oct - 20 Oct	£7,490
30 Mar - 15 Apr	£7,590	07 Oct - 23 Oct	£7,490
31 Mar - 16 Apr	£7,590	10 Oct - 26 Oct	£7,490
01 Apr - 17 Apr	£7,590	13 Oct - 29 Oct	£7,490
02 Apr - 18 Apr	£7,590	16 Oct - 01 Nov	£7,490
03 Apr - 19 Apr	£7,590	19 Oct - 04 Nov	£7,490
04 Apr - 20 Apr	£9,290	22 Oct - 07 Nov	£7,490
14 Apr - 30 Apr	£7,490	25 Oct - 10 Nov	£7,490
03 May - 19 May*	£7,290	29 Oct - 14 Nov	£9,190
04 May - 20 May*	£7,290	01 Nov - 17 Nov	£7,490
05 May - 21 May*	£7,290	05 Nov - 21 Nov	£7,390
06 May - 22 May*	£7,290		
2024 DATES			
19 Mar - 04 Apr	£7,490	07 May - 23 May*	£7,390
20 Mar - 05 Apr	£7,590	08 May - 24 May*	£7,390
21 Mar - 06 Apr	£7,690	09 May - 25 May*	£7,390
22 Mar - 07 Apr	£7,690	03 Sep - 19 Sep*	£7,390
23 Mar - 08 Apr	£7,690	04 Sep - 20 Sep*	£7,390
24 Mar - 09 Apr	£7,690	05 Sep - 21 Sep*	£7,390
25 Mar - 10 Apr	£7,690	06 Sep - 22 Sep*	£7,390
26 Mar - 11 Apr	£7,690	07 Sep - 23 Sep*	£7,390
27 Mar - 12 Apr	£7,690	14 Sep - 30 Sep	£7,390
28 Mar - 13 Apr	£7,690	21 Sep - 07 Oct	£7,390
29 Mar - 14 Apr	£7,690	01 Oct - 17 Oct	£7,590
30 Mar - 15 Apr	£7,690	04 Oct - 20 Oct	£7,590
31 Mar - 16 Apr	£7,690	07 Oct - 23 Oct	£7,590
01 Apr - 17 Apr	£7,690	10 Oct - 26 Oct	£7,590
02 Apr - 18 Apr	£7,690	13 Oct - 29 Oct	£7,590
03 Apr - 19 Apr	£7,690	16 Oct - 01 Nov	£7,590
04 Apr - 20 Apr	£9,390	19 Oct - 04 Nov	£7,590
14 Apr - 30 Apr	£7,590	22 Oct - 07 Nov	£7,590
03 May - 19 May*	£7,390	25 Oct - 10 Nov	£7,590
04 May - 20 May*	£7,390	29 Oct - 14 Nov	£9,290
05 May - 21 May*	£7,390	01 Nov - 17 Nov	£7,590
06 May - 22 May*	£7,390	05 Nov - 21 Nov	£7,490

\*Includes the sumo wrestling tournament

**Flight and supplement information**

- Based on London Heathrow departures
- Regional UK departures available
- Flight upgrades available on request
- Land only from £6,490 (Osaka - Tokyo)
- Single room from £1,790

Dedicated solos departure

# JAPAN BY RAIL

21 DAYS FROM

PER PERSON £9,590

FLIGHT INCLUSIVE FROM THE UK

ALL MEALS

## TOUR TICKLIST

- ✓ Reflect in Nagasaki & Hiroshima
- ✓ Admire Kyoto's temples
- ✓ See the snow monkeys
- ✓ Explore bustling Tokyo
- ✓ Discover Sendai & Hakodate
- ✓ Spend time in Sapporo

## PRICE INCLUDES

- 19 breakfasts, 18 lunches & 19 dinners
- International flights and current taxes
- Domestic transportation
- 3 star plus – 4 star accommodation
- Touring with guides and entrance fees



Enjoy a momiji manju cooking experience

## ▶ AUTHENTIC EXPERIENCES

- ▶ Under the guidance of a skilled instructor, try your hand at making momiji manju (maple leaf bean buns), Miyajima's most famous confectionary for over a hundred years.
- ▶ Learn about the role of the masu sake cup in Japan's culture before stepping into the studio to make your very own cup with an original design, which you can then take home as a souvenir!
- ▶ Discover the history and etiquette of making and appreciating sushi with a hands-on lesson before sitting down with your instructing chef to enjoy Japan's most famous cuisine. It's the taking part that counts!



Journey through Japan by rail

## ITINERARY

### DAYS 1-2: FLY OVERNIGHT TO FUKUOKA

Fly overnight to the charming city of Fukuoka, the gateway to the island of Kyushu. Depending on your time of arrival, the rest of the day is yours to start soaking up the local culture.

### DAY 3: EXPLORE NAGASAKI

Begin the day by travelling on the limited express train to Nagasaki. Upon arrival, enjoy a stroll through the Glover Garden, an open-air museum that exhibits mansions attributed to the Scottish merchant who contributed to the modernisation of Japan. Also, visit the Oura Catholic Church and Atomic Bomb Museum before returning to Fukuoka.

### DAY 4: MIYAJIMA ISLAND

Board the bullet train to Hiroshima, located on Japan's largest island, Honshu. Upon arrival in Hiroshima, take the ferry across the Seto Inland Sea to the holy island of Miyajima. Here, visit the Itsukushima Shrine and enjoy a momiji manju cooking experience. Later, return to Hiroshima.

### DAY 5: HIROSHIMA HIGHLIGHTS

Spend the day in Hiroshima starting with a visit to the Peace Memorial Park and Museum where you will have the opportunity to pay homage to the victims of the 1945 atomic bomb. Enjoy okonomiyaki for lunch before ascending Orizuru Tower to view the city from above, followed by a stroll through the historical Shukkeien Garden.

### DAY 6: ADMIRE HIMEJI CASTLE

Depart Hiroshima by bullet train, stopping at Himeji to visit the magnificent Himeji Castle, followed by a walk through traditional Kokoen garden. Continue by limited express to Osaka.

### DAY 7: OSAKA & NARA DAY TRIP

Begin the day with a visit to the Umeda Sky Building followed by a lunch at the famous Dotonburi district. Later, head to Nara and explore Todaiji Temple which houses the impressive Daibutsu, a 15-metre tall bronze statue of Buddha. Enjoy an ink making and calligraphy class before returning to Osaka.

### DAY 8: KYOTO'S TEMPLES

Journey by road to Kyoto. Capital for 1,000 years, this enchanting city is the epitome of traditional Japan. Upon arrival, stroll through the Arashiyama bamboo forest and admire the towering thickets. Also visit Ryoanji Temple, home to Japan's best-known Zen garden and the famous 'Golden Pavilion' Kinkakuji Temple.

### DAY 9: TEA CEREMONY & FAN PAINTING

The day begins with a visit to Kiyomizu-dera temple in Kyoto. Next, immerse yourself in the culture and enjoy the age-old rituals of a sacred tea ceremony, Zen mediation, and try your hand at fan painting. Also explore Gion – Kyoto's famous geisha district. Enjoy public onsen facilities.

### DAY 10: EXPLORE KANAZAWA

Take the limited express train to Kanazawa and upon arrival, meander your way through Kenrokuen, one of the Three Great Gardens of Japan. Also visit the Nomura Samurai House and Kunani Pottery Factory.

### DAY 11: SHIRAKAWAGO VILLAGE

Travel by road to Takayama stopping en route at Inami for a sake wooden cup making experience and sake tasting. Next, continue to the UNESCO World Heritage-listed Shirakawago Village to get a glimpse of rural Japan. Continue to Takayama.



Cruise Matsushima Bay in Sendai



Visit Goryokaku Tower in Hakodate

**DAY 12: DISCOVER TAKAYAMA**

Spend the morning at the Miyagawa market. Also visit the Takayama Floats Museum and Takayama Jinya. Enjoy the onsen facilities at your overnight hotel.

**DAY 13: SNOW MONKEYS**

Travel to Matsumoto and spend time at the Daio Wasabi Farm to see the plantations and learn about its cultivation. Continue to Yudanaka and head to Jigokudani Yaen-Koen. Walk through a picturesque forested valley to the hot pools where you will see the famous Japanese macaques (snow monkeys) bathe and play before returning to Matsumoto.

**DAY 14: MATSUMOTO CASTLE**

Begin the day with a visit to the magnificent 16th-century Matsumoto Castle, also known as 'Crow Castle', due to its intense black exterior. Next, head to a miso house and learn about the process of making this famous Japanese seasoning. Also visit the former post town of Naraijuku. Continue to Suwa and enjoy the onsen facilities at your hotel.

**DAY 15: MOUNT FUJI**

Travel to Hakone and ascend 2,400 metres to the 5th Station (weather permitting). Also, enjoy a peaceful cruise on Lake Ashi before taking to the skies on the Komagatake Ropeway. Next, continue to Tokyo by road.

**DAY 16: TOUR TOKYO**

Begin the day with a stroll through Hamarikyu Gardens. Next, take part in a sushi making class, and enjoy your own creations for lunch! Later, soak up the atmosphere at Sensoji temple, browse the stalls on Nakamise shopping street and drive-by the Imperial Palace Plaza.

**DAY 17: EVEN MORE TOKYO**

Begin the day at the Tokyo Metropolitan Building and ascend to the observation deck for breath-taking views over the sprawling city. Next, soak up the atmosphere at the peaceful Meiji Jingu Shrine and drive-by the world-famous Shibuya crossing. End the day with a relaxing dinner cruise on Tokyo Bay.

**DAY 18: SIP WHISKY IN SENDAI**

As the tour journeys to northern Honshu, board the bullet train to Sendai, the largest city in Tohoku. Upon arrival, transfer by road to Matsushima and enjoy a cruise on Matsushima Bay. Also, visit Zuiganji Temple and the famous Nikka Whisky factory in Sendai.

**DAY 19: EXPLORE HAKODATE**

Say goodbye to Honshu Island as you board the bullet train to Hakodate located on Hokkaido, Japan's northernmost island. Visit the Goryokaku Tower, a star shaped fortress, followed by some time at leisure. This evening, journey on the Mt Hakodate Ropeway and enjoy the fabulous views of the city below. Enjoy the onsen facilities at your hotel.

**DAY 20: SAPPORO SIGHTSEEING**

Board the bullet train for the very last time to Sapporo. Head to the Clock Tower and Odori Park and in the evening, stop by the Sapporo Beer Museum and enjoy a tasting or two, followed by a farewell dinner.

**DAY 21: FLY SAPPORO TO UK**

Fly to the UK, arriving home the same or following day.

**NOT LOOKING TO JOIN A GROUP?**  
Call us to arrange a private tour.

**CLASSIC**  
JAPAN

PHYSICAL RATING



**IS THIS TOUR FOR YOU?**

An all-encompassing journey through Japan, travelling mainly by bullet train and taking in the highlights of all three main islands: Kyushu, Honshu and Hokkaido. Experience ancient traditions and modern Japan's unique charm.

**PRICES & DEPARTURES**

Departing Monday returning Sunday

**2023 DATES**

23 Mar - 12 Apr	£9,590	27 Mar - 16 Apr	£9,590
24 Mar - 13 Apr	£9,590	19 Oct - 08 Nov	£9,590
25 Mar - 14 Apr	£9,590	21 Oct - 10 Nov	£9,590
26 Mar - 15 Apr	£9,590	23 Oct - 12 Nov	£9,590

**2024 DATES**

20 Mar - 09 Apr	£9,690	16 Oct - 05 Nov	£9,690
27 Mar - 16 Apr	£9,690	23 Oct - 12 Nov	£9,690
03 Apr - 23 Apr	£9,690	30 Oct - 19 Nov	£9,690

**Flight and supplement information**

- Based on London Heathrow departures
- Regional UK departures available
- Flight upgrades available on request
- Land only from £8,790 (Fukuoka - Sapporo)
- Single room from £1,940

Call for our 2025 pricing and departures



Reflect in Hiroshima

**EXTEND YOUR STAY...**



**HONG KONG GLIMPSES STOPOVER**  
3 days from £270pp

**HONG KONG IN FOCUS STOPOVER**  
4 days from £460pp

**ESSENTIAL DUBAI STOPOVER**  
3 days from £230pp

Visit page 46 to learn more about all of our extensions and stopovers.

# ANCIENT EMPIRES OF CHINA & JAPAN

20 DAYS FROM

PER PERSON £7,090

FLIGHT INCLUSIVE FROM THE UK

ALL MEALS

## TOUR TICKLIST

- ✓ Discover historic Beijing
- ✓ See the Terracotta Warriors
- ✓ Admire Shanghai's bright lights
- ✓ Reflect in Hiroshima
- ✓ Admire Kyoto's temples
- ✓ Explore bustling Tokyo



Walk along the Great Wall

## PRICE INCLUDES

- 18 breakfasts, 17 lunches & 18 dinners
- International flights and current taxes
- Domestic transportation
- 3 star plus – 4 star accommodation
- Touring with guides and entrance fees
- Visa fees for UK passport holders (China)



See the historic hutongs of Beijing

## ▶ AUTHENTIC EXPERIENCES

- ▶ Explore the narrow, atmospheric alleyways of Beijing's old hutongs. Visit a family in their home, a traditional courtyard residence, to get a better idea of the culture and history of these neighbourhoods.
- ▶ Wander through the delightful Bikan Historical Quarter, stretched along Kurashiki's Edo Period canals, taking in the picturesque scenes of weeping willows, old stone bridges and lovely, traditional architecture.
- ▶ Ascend to the observation deck of the new Orizuru Tower. Rising high above Hiroshima it offers beautiful views over the Peace Memorial Park, the A-Bomb Dome and the city as a whole.

## ITINERARY

### DAYS 1-2: FLY OVERNIGHT TO BEIJING

Fly overnight to China's historical capital, Beijing. Depending on your time of arrival, the rest of the day is yours to start soaking up the local culture.

### DAY 3: WALK ON THE GREAT WALL

This morning is dedicated to China's most iconic sight – the Great Wall. Taking a walk on this incredible structure is the best way to appreciate the sheer magnificence of the wall itself and the dramatic scenery that surrounds it. In the afternoon, enjoy the idyllic landscapes of the Summer Palace. End the day enjoying a traditional Peking Duck dinner.

### DAY 4: EXPLORE THE FORBIDDEN CITY

Begin the day soaking up the harmonious ambience of the glorious Temple of Heaven where you can mingle with the locals and watch or participate as they practise Tai Chi, dance or play cards. Next, take a leisurely stroll through a traditional hutong neighbourhood and visit a family at home to learn about life living in the hutongs. Later, head to Beijing's symbolic heart, Tiananmen Square, before entering the sprawling magnificence of the Forbidden City to explore this complex full of imperial riches.

### DAY 5: TRAVEL TO XIAN

Board the bullet train to the ancient city of Xian. In the evening, enjoy a traditional Shui Jiao dumpling dinner and a lively Tang Dynasty dance show.

### DAY 6: TERRACOTTA WARRIORS

After their fortuitous discovery in the 1970s, the Terracotta Army of China's first Emperor, Qin Shi Huang, has intrigued visitors ever

since. Spend the morning viewing the enigmatic ranks of life-sized warriors, followed by a visit to the workshop of the craftsmen who recreate them. Later, stroll on the beautifully preserved 14th-century city walls that enclose Xian's old town.

### DAY 7: FLY TO GUILIN

Visit the Little Wild Goose Pagoda and then fly to the beautiful city of Guilin.

### DAY 8: CRUISE THE LI RIVER

Take a relaxed cruise along the Li River to the charming town of Yangshuo. Around every river bend is a view to take your breath away as jagged karst peaks tower over rural scenes of lush greenery, grazing buffalo and local fishermen. Here, enjoy some time strolling along West Street and visit the local markets.

### DAY 9: VISIT REED FLUTE CAVE

Return to Guilin. En route, see the colourful stalagmites and stalactites of Reed Flute Cave and visit the South China Pearl Factory.

### DAY 10: FLY TO SHANGHAI

Begin today with a stroll around Ronghu Lake and admire the Sun and Moon Pagodas – two towering examples of traditional Chinese Buddhist architecture before flying to the cosmopolitan city of Shanghai.

### DAY 11: EXPLORE SHANGHAI

Shanghai is China's great metropolis, where east and west collide on streets lined with futuristic skyscrapers and 10th-century temples. Start with a visit to the peaceful Yu Garden, pass through the old town and visit the Silk Factory. View the city at night from the Huangpu River on a panoramic cruise.





**CLASSIC**  
CHINA & JAPAN

PHYSICAL RATING

**IS THIS TOUR FOR YOU?**  
The ultimate tour for those wishing to combine the very best of two ancient nations. Join us on an incredible journey from Beijing to Tokyo by road, boat, rail and air on this epic three-week tour!



**DAY 12: GOODBYE CHINA, HELLO JAPAN**

It's time to say goodbye to China and hello to Japan! Fly to the vibrant city of Osaka.

**DAY 13: OSAKA CASTLE**

Explore Osaka Castle, take a short cruise along the Yodogawa River and stroll through vibrant Dotonbori, a restaurant mecca, where you can sample local delicacies for lunch. The remainder of the day is free for you to explore this fascinating city.

**DAY 14: DISCOVER OKAYAMA & KURASHIKI**

Transfer by bullet train to Okayama and visit Korakuen Garden, one of the 'Three Great Gardens of Japan'. Continue to Kurashiki to explore the beautifully-preserved Bikan Historical Quarter, where the streets along the banks of the Kurashiki River are lined with white-walled kominka (traditional houses). Continue to Hiroshima, a vibrant and forward-thinking city.

**DAY 15: EXPLORE HIROSHIMA & MIYAJIMA**

Hop on a ferry to the holy island of Miyajima and visit Itsukushima Shrine. Return to Hiroshima and find a moment to reflect at the Peace Memorial Park and Museum, which pays homage to the victims of the 1945 atomic bomb. Later, ascend to the observation deck of Orizuru Tower and enjoy the panoramic views.

**DAY 16: TRAVEL TO KYOTO**

Transfer by bullet train to Kyoto. Capital for 1,000 years, this enchanting city is the epitome of traditional Japan. Visit Ryoanji Temple, home to Japan's most famous Zen garden and Kinkakuji Temple, also known as the 'Golden Pavilion'.

**DAY 17: EXPLORE KYOTO**

Visit Fushimi Inari Shrine, remarkable for its 10,000 torii gates and then head to Nishiki Market, also known as 'Kyoto's Kitchen' with its lively open-air market specialising in all things food! Also visit a restored wooden Japanese townhouse to experience the rituals of a tea ceremony with a tea master and try your hand at the traditional art of origami.

**DAY 18: BULLET TRAIN TO HAKONE**

Transfer by bullet train to Hakone. Upon arrival, enjoy a boat trip on Lake Ashi before venturing up the Komagatake Ropeway where the views of the surrounding landscape and Mount Fuji will be breath-taking but weather dependent of course! Later, continue to Tokyo, Japan's capital city.

**DAY 19: CONTRASTS OF TOKYO**

Tokyo is the ultimate 24-hour city, but look behind its frantic, high-tech frontage and you will find plenty of tranquil backstreets and old temples to explore. Begin at the observation deck of the 634-metre Skytree, before wandering through the old district of Asakusa. Stop to explore the ancient Buddhist Sensoji Temple and drive past the Imperial Palace Plaza. Later, soak up the atmosphere at the peaceful Meiji Jingu Shrine. End your tour with a dinner cruise on the Tokyo Bay.

**DAY 20: FLY TOKYO TO UK**

Fly to the UK, arriving home the same or following day.

**NOT LOOKING TO JOIN A GROUP?**

Call us to arrange a private tour.

**PRICES & DEPARTURES**  
Departing Monday returning Saturday

2023 DATES			
20 Mar - 08 Apr	£7,290	11 Sep - 30 Sep	£7,090
08 May - 27 May	£7,190	09 Oct - 28 Oct	£7,190
2024 DATES			
18 Mar - 06 Apr	£7,490	09 Sep - 28 Sep	£7,290
06 May - 25 May	£7,390	07 Oct - 26 Oct	£7,390

**Flight and supplement information**

- Based on London Heathrow departures
- Regional UK departures available
- Flight upgrades available on request
- Land only from £6,290 (Beijing - Tokyo)
- Single room from £1,200
- Tipping paid locally RMB410 (China)

Call for our 2025 pricing and departures

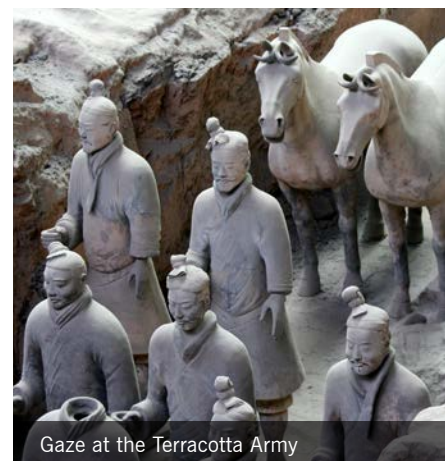

# SCENIC SOUTH KOREA

13 DAYS FROM

PER PERSON £5,790

FLIGHT INCLUSIVE FROM THE UK

ALL MEALS

## TOUR TICKLIST

- ✓ Explore bustling Seoul
- ✓ Enjoy tea tasting in Boseong
- ✓ Discover picturesque Busan
- ✓ Take a ride on a cable car
- ✓ Visit Mt Seorak National Park
- ✓ Spend time in Gyeongju, 'the museum without walls'



Enjoy the majesty of Anapji Pond, Gyeongju National Park

## PRICE INCLUDES

- 11 breakfasts, 10 lunches & 11 dinners
- International flights and current taxes
- Domestic transportation
- 3 star plus – 4 star accommodation
- Touring with guides and entrance fees



See the Freedom Bridge of the DMZ

## ▶ AUTHENTIC EXPERIENCES

- ▶ Embark on an informative and unusual adventure to the DMZ, the buffer zone between the Koreas. Your visit will include the Bridge of Freedom, DMZ Theatre & Exhibition Hall and the 3rd Infiltration Tunnel.
- ▶ As part of discovering traditional Korean lifestyle at Naganeupseong Fortress Village, you can try your hand at one of Korea's oldest cultural arts – handkerchief dyeing.
- ▶ First performed on the Edinburgh Fringe in 1997, the Nanta is a showcase of Korean culture and performance art, presented as a non-verbal show, instead using music and motion and integrating a traditional Korean Samulnori rhythm.

## ITINERARY

### DAYS 1-2: FLY OVERNIGHT TO SEOUL

Fly overnight to Seoul, the dazzling capital city of South Korea. Depending on your time of arrival, the rest of the day is yours to start soaking up the local culture. This evening meet your National Escort and fellow travellers to enjoy dinner at a local restaurant.

### DAY 3: EXPLORE SEOUL

A dynamic, 24-hour city, amongst the skyscrapers, nightlife districts and colossal shopping malls of Seoul there is an exceptional amount of culture and tradition, from busy teahouses to magnificent palaces. Start your explorations at the immense Gyeongbok Palace, which will include the Changing of the Guard ceremony, before exploring the National Folk Museum. Learn to cook delicious Korean classic 'bibimbap' in a cookery class – you'll get to eat it for lunch – before strolling Insadong Antique Alley and visiting UNESCO-listed Jongmyo Royal Shrine. End the day with panoramic views over this sprawling city at the N Seoul Tower.



Explore the grounds of Seonamsa Temple

### DAY 4: VISIT SOSWAEWON GARDEN

Travel out of Seoul to the city of Damyang where you'll discover the beauty of Soswaewon. This private garden built in the 16th century in the traditional style features essential elements to bring harmony, such as flowing water, trees and grasses. Wander the bamboo forest of Juknokwon before continuing to Gwangju, where you'll spend some time discovering this artistic hub full of fascinating history.

### DAY 5: EXPLORE SEONAMSA TEMPLE

Head to Boseong, considered the best place in Korea to grow tea, and visit a green tea plantation, learning all about its production and enjoying a tasting. Continue to Suncheon for a stop at the 6th-century Seonamsa Temple. A UNESCO World Heritage Site, the temple grounds are also home to a beautiful arched stone bridge. Also visit Naganeupseong Fortress Village for a glimpse at a more traditional Korean lifestyle and a chance to take part in a handkerchief dyeing experience.



Marvel at the gates of Bulguksa Temple



Experience the bustle of South Korea's capital city, Seoul

## CLASSIC

SOUTH KOREA

PHYSICAL RATING

**IS THIS TOUR FOR YOU?**

With its complex history, skyscrapers and centuries-old temples, this tour has something for everyone – from bustling cities and stunning countryside to UNESCO World Heritage-listed national forests. It is a tour full of contrast.



Explore the bamboo forests of Juknokwon

#### DAY 6: TRAVEL TO BUSAN

Head to Yeosu and ride the cable car over beautiful scenery and open water to Dolsan Island. Continue to Odongdo Island for more spectacular landscapes and take some time to appreciate the array of wild flowers that flourish here before travelling to the port city of Busan.

#### DAY 7: DISCOVER BUSAN

The laidback to Seoul's bustle, Busan is a city full of character and traditional features as well as mountains, beaches, temples and exquisite seafood. Start the day with a city overview from the top of Busan Tower, before browsing the wares at Gukje Market and Jagalchi Fish Market. Walk over the Oryukdo Skywalk, a glass bridge set on a seaside cliff, soak up the peaceful nature of Dongbaekseom Island, and feel the sand between your toes on Haeundae Beach. Drive to Gyeongju.

#### DAY 8: EXPLORE GYEONGJU

A city of cultural and historical relics, Gyeongju is called 'the museum without walls'. Capital of the Silla Kingdom for over 1,000 years the city is home to a staggering number of tombs, temples, statues and ruins, some of which you'll explore today. Begin at the Gyeongju National Museum before visiting Tumuli Park, a collection of royal tombs, and Anapji Pond. Then head just out of the city to the magnificent UNESCO World Heritage Bulguksa Temple, considered the pinnacle of Silla architecture, and Seokguram Grotto.

#### DAY 9: VISIT NAKSANSAN TEMPLE

Travel to Sokcho stopping en route to explore the 1,300-year history of the Naksansa Temple, a seven-storey stone building overlooking the East Sea.

#### DAY 10: EXPLORE MOUNT SEORAK

Mount Seorak National Park is a spectacularly scenic area of high, cloudy peaks, craggy bluffs and fragrant pine forest. Designated a UNESCO Biosphere Reserve as a habitat for many rare species of plants and animals, it is one of South Korea's most dramatic natural treasures. Enjoy a short, easy hike along a beautiful valley and see the mountaintop Gwongneung Fortress by cable car.

#### DAY 11: RETURN TO SEOUL

Transfer to Gangneung and board a high-speed train bound for Seoul. On arrival, after lunch, there will be free time before a non-verbal performance of 'Nanta', an award-winning show which incorporates the traditional Samulnori rhythm.

#### DAY 12: VISIT THE DMZ

Created as a buffer zone between North Korea and South Korea at the end of the Korean War, the DMZ is part of the most heavily militarised border in the world. Your visit will include the Bridge of Freedom, DMZ Theatre & Exhibition Hall and the 3rd Infiltration Tunnel. Return to Seoul to stroll through the huge Gwangjang Market. A farewell dinner tonight is the perfect time to reflect on your adventures!

*Special conditions apply to this day, please refer to your tour dossier for more information.*

#### DAY 13: FLY SEOUL TO THE UK

Fly to the UK, arriving home the same or following day.

#### NOT LOOKING TO JOIN A GROUP?

Call us to arrange a private tour.

#### PRICES & DEPARTURES

Departing Monday returning Saturday

#### 2023 DATES

03 Apr - 15 Apr **£5,790** 16 Oct - 28 Oct **£5,790**

#### 2024 DATES

01 Apr - 13 Apr **£5,890** 14 Oct - 26 Oct **£5,890**

#### Flight and supplement information

- Based on London Heathrow departures
- Regional UK departures available
- Flight upgrades available on request
- Land only from £5,090 (Seoul - Seoul)
- Single room from £1,240
- Tipping paid locally US\$50

Call for our 2025 pricing and departures



#### CHERRY BLOSSOM FESTIVAL\*

During the months of March and April, we may include a stop at the delightful Jinhae Cherry Blossom Festival on day 6. This annual event is Korea's biggest spring festival and gives you the chance to wander among the spectacular pink blossom, where there are 340,000 cherry trees!

\*Please note that the cherry blossoms are weather dependent and it is not guaranteed that they will be in bloom at the time of your visit.

# TREASURES OF TAIWAN

14 DAYS FROM

PER PERSON £4,490

FLIGHT INCLUSIVE FROM THE UK

ALL MEALS

## TOUR TICKLIST

- ✓ Explore bustling Taipei
- ✓ Unwind at Sun Moon Lake
- ✓ Visit the Foguangshan Monastery
- ✓ Relax on the beach at Kenting
- ✓ Discover the Taroko Gorge
- ✓ Journey on the high-speed rail



Visit Lotus Pond's colourful Dragon and Tiger Pagodas

## PRICE INCLUDES

- 12 breakfasts, 11 lunches & 12 dinners
- International flights and current taxes
- Domestic transportation
- 3 star plus – 4 star accommodation
- Touring with guides and entrance fees



Relax in Taitung's hot springs

## ▶ AUTHENTIC EXPERIENCES

- ▶ Relax and unwind in the warm, mineral-rich volcanic waters of Taitung – you'll have plenty of time to make the most of them as your hotel has hot spring pools for you to enjoy!
- ▶ Visit the unique spectacle of Foguangshan, Taiwan's largest monastery and explore the Buddha Museum, the fascinating 'Buddha Land' with its 36-metre Buddha and enjoy a delicious vegetarian lunch in the monastery's dining room.
- ▶ Make a stop at the Kavalan Whisky Distillery, one of Taiwan's most famous, where you can learn all about the process of creating Taiwanese whisky.

## ITINERARY

### DAYS 1-2: FLY OVERNIGHT TO TAIPEI

Fly overnight to Taipei, Taiwan's buzzing capital. Depending on your time of arrival, the rest of the day is yours to start soaking up the local culture. This evening meet with your National Escort and fellow travellers to enjoy dinner at a nearby, local restaurant.

### DAY 3: A DAY IN TAIPEI

Nestled in a basin surrounded by mountains, Taipei is a laidback and vibrant city that, as well as being packed with the upmarket and ultramodern, is a bastion of Taiwan's wonderfully rich heritage. Begin your explorations at the National Palace Museum, home to the world's largest and finest collection of Chinese art and artefacts, and the Martyrs' Shrine. This afternoon, visit CKS Memorial Hall, Longshan Temple and ascend the world-famous Taipei 101 to see the city from above.

### DAY 4: SCENIC SUN MOON LAKE

Depart Taipei to journey towards the heart of the island to what is arguably Taiwan's most scenic spot – Sun Moon Lake. Visit the Wen Wu Temple before embarking on a motorboat cruise around the lake for picture perfect views of the area's beautiful landscapes. You'll also visit the Holy Monk Shrine, Cien Pagoda and the aboriginal village of Tehua.

### DAY 5: TEA PLANTATION

Begin today with a visit to a famous tea farm to discover all about the process of tea growth and production before taking the cable car to Formosan Cultural Village. There will also be some time at leisure, with the option of biking on trails around Sun Moon Lake, listed as one of the 10 most beautiful places to cycle in the world.



Discover Taipei's skyline



## CLASSIC TAIWAN

PHYSICAL RATING



### IS THIS TOUR FOR YOU?

Explore the cities of Taipei and Tainan, where ancient and modern sit side by side, and lose yourself in the natural beauty of Sun Moon Lake and Taroko National Park. Magical Taiwan has so much to offer!



Explore the dramatic Taroko Gorge



Spend time at scenic Sun Moon Lake

#### DAY 6: DISCOVER TAINAN

Depart Sun Moon Lake and travel to Tainan. Taiwan's oldest city and capital until 1887 when Taipei took over, Tainan was originally established as a trading port by the Dutch East India Company. It is renowned for its preservation of traditions and rich folk culture, and you'll start exploring at the Chihkan Tower and Confucius Temple. In the afternoon, wander the old streets of the Anping district and view the sunset from Anping Harbour.

#### DAY 7: EXPLORE KAOHSIUNG

Head south to the port city of Kaohsiung where you'll admire the Dragon & Tiger Tower and the Spring & Autumn Pavilion before paying a visit to Taiwan's largest monastery, Foguanshan. Lunch here will be a vegetarian feast, before you stroll over to the main shrine, the Buddhist Museum and Great Buddha Land, where you'll find a 36-metre Buddha watching over a garden of many smaller Buddhas. Finally, see the Martyrs' Shrine at Shoushan.

#### DAY 8: VISIT KENTING NATIONAL PARK

Travel over to the beach resort of Kenting, gateway to the beautiful Kenting National Park. Consisting of a range of landscapes – low mountains, rolling hills, cliffs and deserts, all fringed by excellent beaches and helped along by a balmy tropical climate, Kenting is home to a diverse range of flora and fauna.

#### DAY 9: DISCOVER SHEDING NATURE PARK

Spend the morning amongst the rock formations and lush greenery of Sheding Nature Park with a pause to take in the ocean views at Oluanpi Lighthouse. The rest of the day is at leisure.

#### DAY 10: OCEAN DRIVE TO CHIHPEN

Depart Kenting and drive along the beautiful east coast to Taitung, admiring the ocean views throughout the journey. Continue to Chihipen, famous for its hot springs. On arrival, your afternoon will be free to relax and bathe in the thermal waters at your hotel. Tonight's dinner will be accompanied by a performance of traditional music and dance.

#### DAY 11: HEAD TO TAROKO

Travel northwards to Hualien, the gateway to the magnificent Taroko National Park. En route there will be a series of stops including Donghe, where you may spot wild monkeys, and the scenic Cisingtan Lake, where you can head out on an optional bike ride on the lakeshore.

#### DAY 12: EXPLORE TAROKO NATIONAL PARK

Encompassing sea cliffs, soaring peaks and a famously picturesque gorge, Taroko National Park is home to a huge diversity of features and habitats, and shelters a great range of plant and animal species. Today your visits will include the Gorge Gateway, the Eternal Spring Shrine and Swallow Grotto, and you can enjoy a leisurely walk through the beautiful landscapes.

#### DAY 13: RETURN TO TAIPEI

Take a photo stop at Cingshuei Cliff for beautiful views and visit the Kavalan Whisky Distillery, where a few tastings will be in order. Return to Taipei via Luodong by high-speed rail and then enjoy a farewell dinner, the perfect opportunity to reflect on your adventures with your fellow passengers.

#### DAY 14: FLY TAIPEI TO THE UK

Fly to the UK, arriving home the same or following day.

#### PRICES & DEPARTURES

Departing Saturday returning Friday

#### 2023 DATES

15 Apr - 28 Apr **£4,490** 14 Oct - 27 Oct **£4,490**

#### 2024 DATES

11 May - 24 May **£4,590** 14 Sep - 27 Sep **£4,590**

#### Flight and supplement information

- Based on London Heathrow departures
- Regional UK departures available
- Flight upgrades available on request
- Land only from £3,690 (Taipei - Taipei)
- Single room from £1,190
- Tipping paid locally US\$40

Call for our 2025 pricing and departures

#### NOT LOOKING TO JOIN A GROUP?

Call us to arrange a private tour.



Visit Foguangshan Buddha Museum



# GO BEYOND TOURS

For those who want to venture off the beaten track

Featuring lesser-known destinations and unique experiences that are tantalisingly off the tourist trail, our flexible and often more active Go Beyond tours are all about helping you to see and experience places that may not have made it onto other travellers' radars. On these tours, you may find yourself away from the comforts of home, but you'll be rewarded with unique culture, interactions with local people and unforgettable sights.

## WHAT'S INCLUDED:

- International airfares
- 3 star plus – 4 star accommodation
- Most meals
- All transportation in destination
- Entrance fees, guides and touring as stated

## UNDISCOVERED DESTINATIONS

We're proud of the fact that we really know our destinations, allowing us to offer tours that feature excursions to hidden gems and secret corners. If you're looking for a holiday that features places that you thought were too hard to reach, or maybe haven't even heard of, these are the tours for you!

## SMALLER GROUPS

Exploring in smaller and more flexible groups with no more than 18 fellow travellers, we often step off the beaten track and experience the authentic ways of life in the places you're exploring. We make that even easier for you by including cultural visits and local encounters that will put you right in the heart of the destination. In a smaller group you can interact more easily with local communities and discover fascinating cultures so different from our own.

## EXPERT GUIDING

Your National Escort and local guides, all born and bred in your destination, are an endless source of information about the local history, heritage and culture. Of course, they are more than willing to share that wealth of knowledge about their homeland with you. Who better to help you get to grips with a magical sight, city or region than someone who knows it like the back of their hand?

# OFF-BEAT JAPAN

13 DAYS FROM

PER PERSON £5,990

FLIGHT INCLUSIVE FROM THE UK

MOST MEALS

## TOUR TICKLIST

- ✓ Bathe in traditional onsens
- ✓ Take a Taiko drumming class
- ✓ Walk around Mount Fuji's base
- ✓ Stay overnight in ryokans
- ✓ Explore sacred Koyasan
- ✓ Chant with Buddhist monks



Experience morning prayers with monks in Koyasan

## PRICE INCLUDES

- 11 breakfasts (B) & 4 dinners (D)
- International flights and current taxes
- Domestic transportation
- 3 star plus – 4 star accommodation, including overnight stays in ryokans and a temple lodge
- Touring with guides and entrance fees



Try Taiko drumming

## ▶ AUTHENTIC EXPERIENCES

- ▶ Have a go at traditional drumming with a Taiko drumming class, taking part in an energetic and age-old ensemble performance on big, floor tom drums.
- ▶ For a classic Japanese experience, we've included three separate nights in a ryokan, a traditional inn with onsen facilities, where you'll sleep on a futon in a comfortable tatami mat room.
- ▶ Enjoy the peace and serenity inspired by the sacred chanting of Buddhist monks as you join them for their morning prayers in a beautiful 13th-century temple.

## ITINERARY

### DAYS 1-2: FLY OVERNIGHT TO TOKYO

Fly overnight to the dazzling metropolis of Tokyo, Japan's capital city. Depending on your time of arrival, the rest of the day is yours to start soaking up the local culture.

### DAY 3: JAPANESE DRUMMING

Begin your tour of Tokyo by immersing yourself into the local culture spending the morning trying your hand at traditional Japanese drumming with a Taiko class, where you will learn how to beat the 'wadaiko' with 'bachi'. This popular past-time has been a part of the Japanese culture for centuries. Later, stop by Meiji Shrine and continue to the vibrant district of Harajuku before stopping by the famous Shibuya Crossing. With the rest of the day at leisure, take it upon yourself to further explore this vibrant city. (B)

### DAY 4: DISCOVER TOKYO

Tokyo is a city that is always moving forward – from the ever-changing skyline to the fashions and trends of the people who call it home. As modern as it may appear, behind the neon façade is a traditional soul that is easy to find amongst the old alleyways, temples and shrines of the Edo era. Sightseeing today begins with a stroll through the Imperial Palace East Garden and a visit to the observation deck of the 634-metre Skytree for views over the sprawling city below. You'll also stop by Sensoji - Tokyo's oldest temple, and stroll along Nakamise shopping street. This afternoon, explore Tokyo's past at the Tokyo National Museum. Known as Edo until 1869, the city's history is powerfully illustrated in this impressive museum found in the Ryogoku district. (B)

### DAY 5: MOUNT FUJI

Journey out of Tokyo to the foot of mighty Mount Fuji and the Fuji Five Lakes area. Pick up a walking trail and make your way through lush alpine forest at Fuji's base, pausing often to admire the landscapes around you. Stay overnight in a ryokan with onsen facilities and sleep on a traditional futon on a tatami mat. (B,D)

### DAY 6: SNOW MONKEYS

Travel to Matsumoto and explore its magnificent 16th-century castle. Continue to Nagano, stopping in Yudanaka to watch the Japanese macaques (snow monkeys) at Jigokudani Monkey Park bathe and play in and around their hot spring pool. (B)

### DAY 7: JAPANESE ALPS

Travel to Hotaka and ride up into the Japanese Alps on the Shin-Hotaka Ropeway for breath-taking views over the surrounding mountains (weather permitting). Drive to Takayama, nestled high in the Hida region. This afternoon, you will have time to explore Kamisannomachi Street and sample the street food on offer as well as browse the local shops for souvenirs. Stay overnight in a ryokan with onsen facilities and sleep on a traditional futon on a tatami mat. (B,D)

### DAY 8: BULLET TRAIN TO KYOTO

Take the limited express train to Nagoya, then board a super-fast bullet train to whizz your way through the countryside to Kyoto. Start discovering the city's rich heritage with visits to the enchanting Fushimi Inari Shrine and Kiyomizu Temple. Stroll around Higashiyama and Gion, the geisha district, with a stop at Gion Corner, a space used to showcase the seven professional performing arts. (B)



## GO BEYOND JAPAN

PHYSICAL RATING



### IS THIS TOUR FOR YOU?

Get off the beaten track on our most culturally immersive tour of Japan. This tour includes a ryokan stay in two locations as well as a one-night stay in a Buddhist lodge with simple, shared facilities.



Explore Kinkakuji 'Golden Pavilion' Temple



Taste Japanese Sake

#### DAY 9: JAPANESE TEA CEREMONY

Start today by visiting Kinkakuji, known as the 'Golden Pavilion', and Ryonaji. Continue to Arashiyama district to explore the striking bamboo forest and enjoy a rickshaw ride. Later, witness the rituals involved in the preparation and pouring of matcha tea in a traditional tea ceremony. (B)

#### DAY 10: KYOTO CULTURE & KOYASAN

Discover the complicated process of dressing in a traditional kimono at Nishijin Textile Centre, then try your hand at the art of origami. This afternoon, travel by road to Koyasan, where you will spend the night in a 13th-century temple guesthouse sleeping on a traditional futon on a tatami mat floor. (B,D)

#### DAY 11: MORNING PRAYERS

Rise early to join the monks for their daily morning service – hearing the recitation and chanting is a magical experience. After breakfast, take a walking tour of Koyasan. One of Japan's holiest sites, this mountain top sanctuary is full of temples and pagodas. Also visit Kongobuji Temple and Okunoin Cemetery before travelling to Osaka. (B)

#### DAY 12: HIMEJI CASTLE & SAKE BREWERY

Take a day tour to Himeji to visit the 17th-century castle which is considered a prime example of Japanese feudal period architecture. Continue to a sake brewery, where you can learn about the brewing process and enjoy some tastings. Return to Osaka and enjoy a farewell dinner. (B,D)

#### DAY 13: FLY OSAKA TO UK

Transfer to the airport and fly to the UK, arriving home the same or following day. (B)

#### NOT LOOKING TO JOIN A GROUP?

Call us to arrange a private tour.



#### SEE SHIBAZAKURA FESTIVAL

During the month of May, a special visit to the Fuji Shibazakura Festival has been included on day 5. This is the best time of the year and one of the most scenic places in Japan to see the pink moss phlox in full bloom! Subject to weather conditions.



#### SEE SUMO WRESTLING

On most May and September departures\*, there is an extra special addition to day 4: a sumo tournament. Many of Japan's most ancient traditions are preserved in the sport, and the rituals involved in its performance are as fascinating to watch as the wrestling itself. Subject to availability.

#### PRICES & DEPARTURES

Departing Monday returning Saturday

##### 2023 DATES

20 Mar - 01 Apr	£6,190	08 May - 20 May*	£5,990
27 Mar - 08 Apr	£6,190	11 Sep - 23 Sep*	£5,990
03 Apr - 15 Apr	£6,190	16 Oct - 28 Oct	£6,090

##### 2024 DATES

18 Mar - 30 Mar	£6,290	06 May - 18 May*	£6,090
25 Mar - 06 Apr	£6,290	16 Sep - 28 Sep*	£6,090
01 Apr - 13 Apr	£6,290	14 Oct - 26 Oct	£6,190

\*Includes the sumo wrestling tournament

##### Flight and supplement information

- Based on London Heathrow departures
- Regional UK departures available
- Flight upgrades available on request
- Land only from £5,190 (Tokyo - Osaka)
- Single room from £1,490

Call for our 2025 pricing and departures

#### + EXTEND YOUR STAY...

##### NARA EXTENSION

2 days from £370pp

##### HONG KONG GLIMPSES STOPOVER

3 days from £270pp

##### ESSENTIAL DUBAI STOPOVER

3 days from £230pp

Visit page 46 to learn more about all of our extensions and stopovers.

# TAILORMADE JAPAN

The very best of Japan, exactly the way you want it

## WHAT IS A TAILORMADE HOLIDAY?

Quite simply, a tailor-made holiday is a journey designed and created especially for you. There's no one-size-fits-all when it comes to travel so tailor-made holidays are the perfect opportunity for travellers looking to embark on that once-in-a-lifetime adventure or epic honeymoon, for people who want to indulge their special interest, or for those who simply want to do things their own way.

## WHY TRAVEL TAILORMADE?

You're completely in control of the what, where and when. You can choose the pace, where to linger longer, where to pass through and where to bypass completely. The hotels (from comfortable to all out luxury), what and where you eat, the number of nights, when you depart, the sort of experiences that you'll have, is all up to you too!

Whether you have a fully formed itinerary in mind, or just a vague inkling of what you want to see and do, one of our Personal Travel Specialists will be able to craft you something marvellous – with as much, or as little, input from you as you wish.

## WHY GO TAILORMADE WITH WENDY WU?

We've long prided ourselves on our abilities to make extraordinary tours, so it goes without saying that we're also pretty good at putting together tailor-made ones. Our team of Personal Travel Specialists, who are wonderfully well-travelled and expert travel planners, are on-hand to advise and recommend – just let them know what you're after and they'll do the rest. With a wide range of accommodation options, private guiding when you want it and exceptional knowledge of local flavours and the most authentic local experiences, we've got you covered.

# How does it work?

It's really so simple – just follow the steps below:

*"We are writing to say a very big thank you for giving us a wonderful tailor-made holiday. We were so impressed by how well organised the whole trip was, with reps on hand to meet us at each new destination, local guides for every city who were very informative, and a brilliant driver who looked after us so well during the entire tour."*

Kevin & Shirley Mears

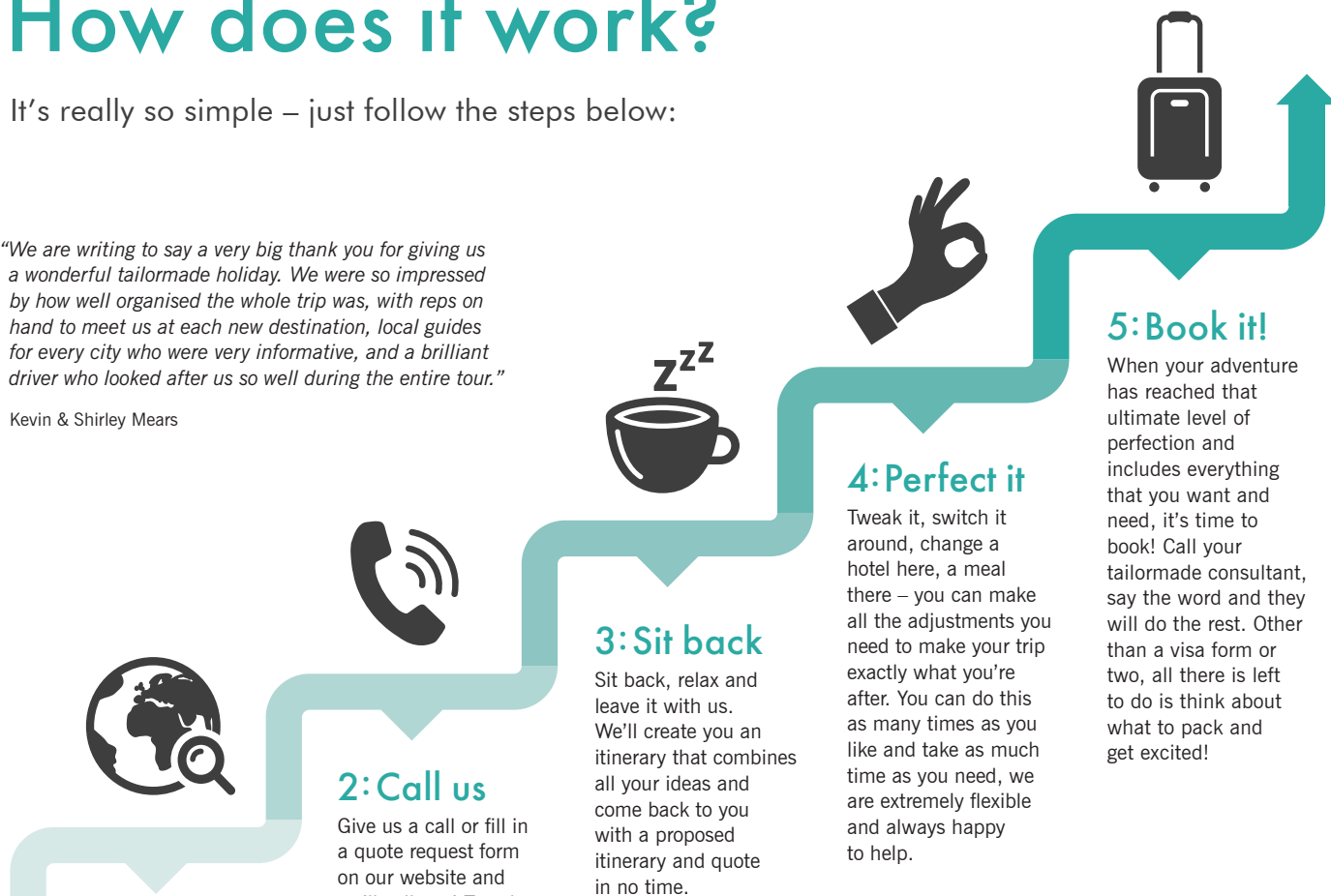

## 1: Research

Do some research to decide where you want to go – it could be one, two or even more countries! Think about when you'd like to go, how long for and what your budget may be. For inspiration, you can always have a look at our website, or have a flick through our brochure and see not only the showstopping sights on offer, but the exciting and unusual experiences too!

## 2: Call us

Give us a call or fill in a quote request form on our website and we'll call you! Together we'll go through all your thoughts and ideas, making recommendations here and advice there. Also, don't forget to mention if you have any specialist interests – you can't live without your regular game of golf, or have a penchant for migratory birds – these are the little details we can use to make the holiday extra special.

## 3: Sit back

Sit back, relax and leave it with us. We'll create you an itinerary that combines all your ideas and come back to you with a proposed itinerary and quote in no time.

## 4: Perfect it

Tweak it, switch it around, change a hotel here, a meal there – you can make all the adjustments you need to make your trip exactly what you're after. You can do this as many times as you like and take as much time as you need, we are extremely flexible and always happy to help.

## 5: Book it!

When your adventure has reached that ultimate level of perfection and includes everything that you want and need, it's time to book! Call your tailor-made consultant, say the word and they will do the rest. Other than a visa form or two, all there is left to do is think about what to pack and get excited!



# Tailormade touring

Inspirational ideas for your bespoke holiday in Japan.

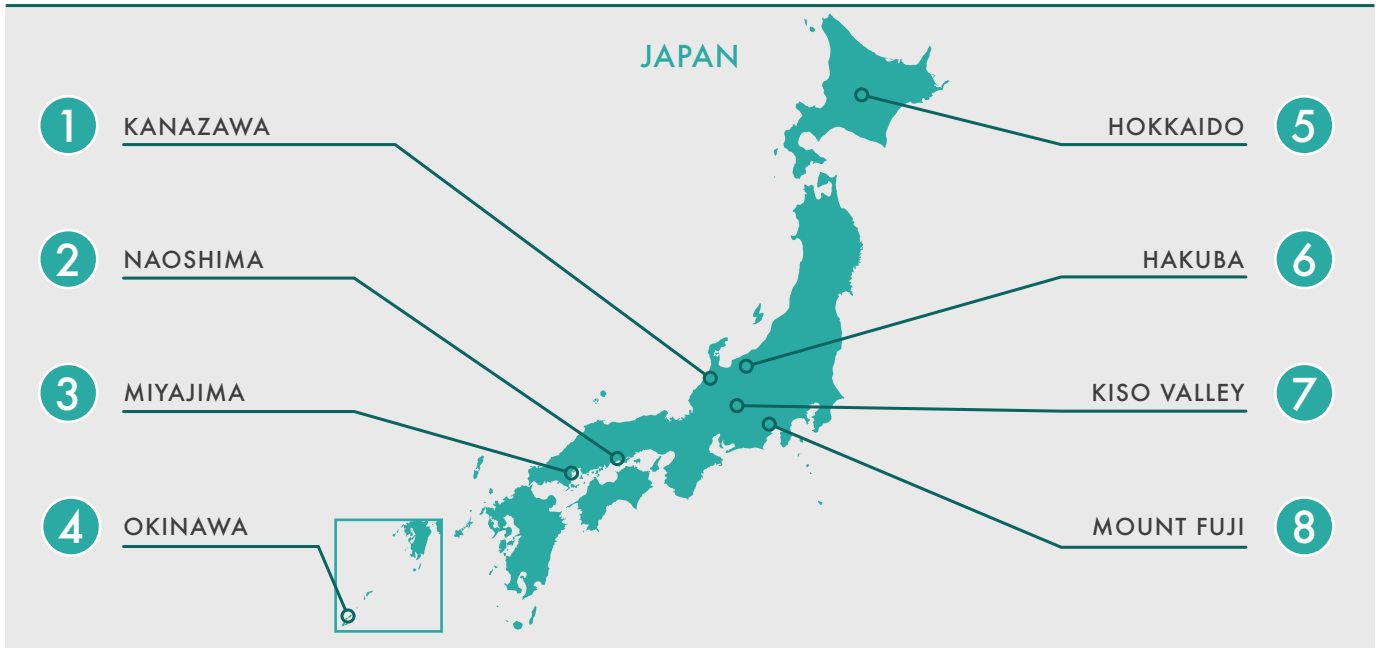

## 1 KANAZAWA

A charming city with plenty of culture, Kanazawa has beautifully preserved samurai and geisha districts and one of Japan's best traditional gardens.



## 2 NAOSHIMA

Japan's 'art island' in the waters of the Seto Inland Sea, Naoshima is known for its numerous sculptures, installations, architecture and modern art museums. With its sunny weather, lovely beaches and laidback atmosphere, the island is a delight to explore – keeping an eye out for the famous pumpkin sculptures of Yayoi Kusama as you go.



## 3 MIYAJIMA

An island in the waters of the Seto Inland Sea, atmospheric Miyajima is full of historic monuments and pristine forest to explore.

## 4 OKINAWA

A beautiful beach destination, a stay close to Okinawa's soft, tropical sands is the perfect way to round off a Japan adventure.



## 5 HOKKAIDO

Spectacular scenery makes Hokkaido the perfect place for hiking, and you can't beat the fresh seafood during the summer months. It's great for skiing in the winter months too!



## 6 HAKUBA

Set in the Japanese Alps, Hakuba is an excellent and easily accessible ski resort with some great après options!



## 7 KISO VALLEY

This beautiful valley is home to one of Japan's greatest hiking trails, the Nakasendo Way, a centuries-old highway through the heart of Honshu.



## 8 MOUNT FUJI

Mount Fuji is at the heart of a huge national park, an area of spectacular scenery and beautiful sights. It's also the perfect place to enjoy a stay in a ryokan, a traditional inn.



# Special groups

Travelling in your own private group?

If you plan to travel in your very own private group of 10 passengers or more, our award-winning Group Organiser will arrange a Private Group tour just for you. Whether that is a group of friends, family members or even a club or association, we can tailor any of our existing tours, or create a bespoke itinerary, so your group get to see, do and experience exactly what they want.

Every private group will have its own National Escort who will stay with you for the duration of your holiday and will guide you through some truly amazing experiences and adventures. You will also benefit from the vast knowledge of local guides, who join your group in different locations to point out hidden gems you might otherwise miss, and to offer invaluable tips.

With incredible destinations to choose from, your group will never be stuck for places to visit. We offer fully inclusive, escorted tours to Asia, Latin America and the Middle East and can also plan Private Group tours to many other places around the world including Europe and North America.



For more information or to receive a quote please check [www.wendywutours.co.uk](http://www.wendywutours.co.uk) or call Glen, our Private Group organiser, on 07852 759567.



"We had the most fantastic time and would like to thank Glen at Wendy Wu Tours for making our numerous experiences so memorable. Glen always plans everything to perfection and my group always see everything and more a destination has to offer. The Wendy Wu Tours guides are the best in the business and could not do enough for us! So many parts of the world to explore with my group and I can rest easy knowing that my plans are safe with Glen and Wendy Wu Tours."

Lin Wilson – Fareham



# EXTENSIONS & STOPOVERS

Make your trip of a lifetime even more memorable by extending your tour, or adding a stopover en route. An extension will allow you to delve even deeper into a region, explore a whole other country, or even give you the chance to relax on a beautiful beach. A stopover on the other hand is an easy way not only to break up your journey, but also to add a few days in a buzzing, cosmopolitan metropolis to your travel itinerary.

Most of the extensions and stopovers that you'll find in the following pages are available to be added onto any of our tours. Just ask your reservations consultant for more information on how to do just that.

- 48 Tokyo Extension
- Kyoto Extension
- 49 Nara Extension
- Hiroshima & Miyajima
- 50 Snow Monkeys Extension
- Nikko & Kamakura
- 51 Sapporo & Otaru
- Naoshima Extension
- 52 Beijing Extension
- Great Wall Hike
- 53 Shanghai Extension
- Suzhou & Hangzhou
- 54 Classic South Korea
- 55 Seoul Extension
- Jeju Island Extension
- 56 Classic Taiwan
- 57 Taipei Extension
- Taroko & Sun Moon Lake
- 58 Hong Kong Stopovers
- 60 Dubai Stopovers

# TOKYO EXTENSION

4 DAYS

## TOUR TICKLIST

- ✓ Visit tranquil Meiji Shrine
- ✓ Explore quirky Harajuku
- ✓ Discover beautiful Kamakura
- ✓ See the Great Buddha at Kotokuin



Enjoy a day trip to Kamakura

Prices are from per person, based on low season

CATEGORY	TWIN SHARE	SOLO TRAVELLER
Standard	£940	£1,670
Superior	£1,050	£1,890

### Price includes:

- Accommodation (3 nights Tokyo)
- Meals as stated (B,L,D)
- Transportation as stated
- Private touring with guides and entrance fees

### DAY 1: ARRIVE TOKYO

Travel to the dazzling metropolis of Tokyo, Japan's capital city. Upon arrival, you will be met and transferred by public transport to your hotel. The rest of the day is at leisure.

### DAY 2: EXPLORE TOKYO

Spend a full day exploring Tokyo with a guide. Making use of the city's excellent public transport, start by visiting Sumida Hokusai Museum, before heading to Meiji, a Shinto shrine nestled amongst an evergreen forest in the city, and then continue to the fast-paced districts of Harajuku and Omotesando. This afternoon, visit the Tokyo Government Building's observatory deck for panoramic views of Tokyo and beyond. Spend some time in the bustling entertainment district of Shinjuku before returning to your hotel. (B)

### DAY 3: KAMAKURA DAY TRIP

Meet your guide and transfer by local train to Kamakura, a coastal city south of Tokyo, known for its dozens of unique temples. Visit Kotokuin, whose grounds house Japan's second tallest bronze Buddha statue, and Hase Temple. Stroll through Kamakura Komachi Street, lined with different shops and restaurants, before visiting Kamakura's most important shrine, Tsurugaoka Hachiman. Transfer back to Tokyo by public transport. (B)

### DAY 4: DEPART TOKYO

Your day is at leisure until the time comes to transfer by public transport to the airport for your onward flight. (B)

# KYOTO EXTENSION

4 DAYS

## TOUR TICKLIST

- ✓ Admire beautiful Kodaiji Temple
- ✓ Explore Kyoto's geisha district
- ✓ See the impressive Heian Shrine
- ✓ Stroll the Philosopher's Path



Stroll along the streets of Gion

Prices are from per person, based on low season

CATEGORY	TWIN SHARE	SOLO TRAVELLER
Standard	£1,150	£1,700
Superior	£1,250	£2,030
Deluxe	£1,410	£2,190

### Price includes:

- Accommodation (3 nights Kyoto)
- Meals as stated (B,L,D)
- Transportation as stated
- Private touring with guides and entrance fees

### DAY 1: ARRIVE KYOTO

Travel to Kyoto, Japan's ancient capital. Upon arrival, you will be met and transferred by public transport to your hotel. The rest of the day is at leisure.

### DAY 2: KYOTO

Explore the former imperial capital with a knowledgeable local guide using public transportation. Start at either the magnificent Fushimi Inari Shrine or the Gekkeikan Okura Sake Museum. Visit the unique Sanjusangendo Temple, the beautiful temples of Kodaiji and Kenninji before strolling down the streets of Gion, Kyoto's famous geisha district. Stop at Gion Corner, a showcase for the seven professional performing arts. (B)

### DAY 3: KYOTO

Meet your guide in the hotel lobby and use public transport to reach Nijo, an ornamental castle built as the Kyoto residence of the Tokugawa shoguns. Continue to Heian shrine, famous for its huge vermilion torii gate. In the afternoon, visit Eikando Temple before continuing to Ginkakuji and the Philosopher's Path, a pleasant walk along a stone path which follows a canal lined by hundreds of cherry trees. (B)

### DAY 4: DEPART KYOTO

Your day is at leisure until the time comes to transfer by public transport to the airport for your onward flight. (B)



# NARA EXTENSION

2 DAYS

## TOUR TICKLIST

- ✓ View the eminent Todaiji
- ✓ Wander beautiful Nara Park
- ✓ See lovely Kasuga Shrine
- ✓ Visit Meiji-era Isuien Garden



See the local sika deer

Prices are from per person, based on low season

CATEGORY	TWIN SHARE	SOLO TRAVELLER
Standard	£370	£690
Superior	£450	£850

### Price includes:

- Accommodation (1 night Osaka)
- Meals as stated (B,L,D)
- Transportation as stated
- Private touring with guides and entrance fees

### DAY 1: TRAVEL FROM OSAKA TO NARA

Your guide will meet you at your hotel in Osaka and together transfer to Osaka Station and take the local train to Nara. Located in the Kansai region of Japan, ancient Nara was Japan's capital before Kyoto. Start at Todaiji, a UNESCO-listed temple that is home to the Daibutsu, or Great Buddha. Take time to wander through the beautiful grounds and see the sika deer. Continue into the huge expanse of Nara Park, a designated 'Place of Scenic Beauty', home to even more sika deer who, in the Shinto religion, are considered the messengers of the gods. After lunch at a local restaurant, visit Kasuga Taisha, Nara's most celebrated shrine, and the tranquil Meiji-era garden of Isuien. Transfer back to Osaka by local train and arrive at your hotel. (L)

### DAY 2: DEPART OSAKA

Your day is at leisure until the time comes to transfer by public transport to the airport for your onward flight. (B)

# HIROSHIMA & MIYAJIMA

3 DAYS

## TOUR TICKLIST

- ✓ Visit the Peace Memorial Park
- ✓ Explore beautiful Shukkeien
- ✓ Discover holy Miyajima Island
- ✓ Soar up Mount Misen



Visit tranquil Miyajima Island

Prices are from per person, based on low season

CATEGORY	TWIN SHARE	SOLO TRAVELLER
Superior	£940	£1,510
Deluxe	£1,040	£1,610

### Price includes:

- Accommodation (1 night Hiroshima & 1 night Osaka)
- Meals as stated (B,L,D)
- Transportation as stated
- Private touring with guides and entrance fees

### DAY 1: TRAVEL TO HIROSHIMA

From your hotel in Osaka, transfer to Shin Osaka station and board a bullet train to Hiroshima. Meet your guide and explore the city using public transport, starting at the poignant Peace Memorial Park and Museum. This leafy and peaceful expanse is full of beautiful memorials to those who died after the atomic bombing of 1945. Tuck into okonomiyaki for lunch before visiting the historical Shukkeien Garden. (L)

shrine is best known for its enormous vermilion torii gate, which stands in the waters of the Seto Inland Sea. Explore the ancient complex that is Itsukushima Shrine and enjoy a stroll along its surrounding streets. This afternoon, take the cable car up Mount Misen and enjoy panoramic views. Return to Hiroshima and your hotel by ferry and local train before taking the bullet train independently from Hiroshima Station back to Shin Osaka Station. (B)

### DAY 2: EXPLORE MIYAJIMA

Travel to the holy island of Miyajima by local train and ferry with your guide. Enjoy a walking tour of this peaceful island, wandering along the waterfront and shopping street to reach Itsukushima Shrine. The

### DAY 3: DEPART OSAKA

Your day is at leisure until the time comes to transfer by public transport to the airport for your onward flight. (B)

# SNOW MONKEYS EXTENSION

4 DAYS

## TOUR TICKLIST

- ✓ Visit Senkoji Temple
- ✓ Watch snow monkeys play
- ✓ Explore the old town of Obuse
- ✓ See fine art at Hokusai Museum



Watch snow monkeys play

Prices are from per person, based on low season

CATEGORY	TWIN SHARE	SOLO TRAVELLER
Superior	£1,890	£3,220
Deluxe	£2,090	£3,620

### Price includes:

- Accommodation (1 night Tokyo, 2 nights Yudanaka)
- Meals as stated (B,L,D)
- Transportation as stated
- Private touring with guides and entrance fees

### DAY 1: ARRIVE TOKYO

Travel to the dazzling metropolis of Tokyo, Japan's capital city. Upon arrival, you will be met and transferred by public transport to your hotel. The rest of the day is at leisure.

### DAY 2: YUDANAKA ONSEN

Your guide will meet you at your hotel in Tokyo and together transfer to Tokyo Station by taxi to board your bullet train to Nagano. Visit the 7th-century Zenkoji Temple then transfer by road to Yudanaka where you will visit Shibu Onsen, a historical and attractive hot spring town. Later, transfer to your ryokan (traditional Japanese accommodation) where you will stay two nights. (B,D)

### DAY 3: JIGOKUDANI MONKEY PARK

This morning, head to Jigokudani Yaen Koen. Walk through the forested valley where you will come across some thermal pools. Spend time watching the Japanese macaques bathe and play. Later, explore the old town of Obuse and also visit Hokusai Museum, a tribute to the renowned Japanese artist Hokusai Katsushika, and see a collection of his woodblock printing on display before returning to your ryokan. (B, D)

### DAY 4: TOKYO

Transfer to Nagano Station and board the bullet train to Tokyo. Arrangements end upon arrival at your Tokyo hotel. (B)

# NIKKO & KAMAKURA

4 DAYS

## TOUR TICKLIST

- ✓ Visit Toshogu Shrine
- ✓ View the Kegon Falls
- ✓ Discover Kamakura's temples
- ✓ See the 11m-high bronze statue



See the Kegon waterfalls

Prices are from per person, based on low season

CATEGORY	TWIN SHARE	SOLO TRAVELLER
Standard	£1,200	£1,880
Superior	£1,360	£2,040
Deluxe	£1,520	£2,200

### Price includes:

- Accommodation (3 nights Tokyo)
- Meals as stated (B,L,D)
- Transportation as stated
- Private touring with guides and entrance fees

### DAY 1: ARRIVE TOKYO

Travel to the dazzling metropolis of Tokyo, Japan's capital city. Upon arrival, you will be met and transferred by public transport to your hotel. The rest of the day is at leisure.

### DAY 2: NIKKO DAY TRIP

Your guide will meet you at your hotel in Tokyo and together transfer to Asakusa Station by taxi to board the Limited Express train to Nikko. Visit the Nikko Toshogu Shrine, the final resting place of Tokugawa Ieyasu, who ruled Japan for over 250 years until 1868. Also visit the impressive 100m-high Kegon Falls. Later, return to Tokyo by the Limited Express train. (B)

### DAY 3: KAMAKURA DAY TRIP

Your guide will meet you at your hotel in Tokyo and together transfer to Tokyo Station by taxi to board the local train to the coastal city of Kamakura. Visit Kotokuin Temple, which houses Japan's second largest bronze Buddha statue, and Hase Temple. Also enjoy a leisurely stroll along Komachi, where the street is lined with pretty little shops and restaurants, and Hokokuji Temple before returning to Tokyo by local train. (B)

### DAY 4: DEPART TOKYO

Your day is at leisure until the time comes to transfer by public transport to the airport for your onward flight. (B)

# SAPPORO & OTARU

4 DAYS

## TOUR TICKLIST

- ✓ Explore Hokkaido Museum
- ✓ Visit Sapporo Beer Museum
- ✓ Take time to relax in Otaru
- ✓ Visit the Nikka Whiskey factory



Sample Nikka Whiskey

Prices are from per person, based on low season

CATEGORY	TWIN SHARE	SOLO TRAVELLER
Standard	£1,050	£1,680
Superior	£1,200	£1,830
Deluxe	£1,360	£1,990

### Price includes:

- Accommodation (3 nights Sapporo)
- Meals as stated (B,L,D)
- Transportation as stated
- Private touring with guides and entrance fees

### DAY 1: ARRIVE SAPPORO

Travel to Sapporo, capital of Japan's Hokkaido Island. Upon arrival, you will be met and transferred by public transport to your hotel. The rest of the day is at leisure.

### DAY 2: SAPPORO DAY TRIP

Your guide will meet you at your hotel in Sapporo and together using public transport, take a tour of Sapporo starting with a visit to the Hokkaido Museum (closed Mondays) and Nijo Market. Also visit the famous Sapporo Beer Museum (three tastings included) and journey on the Moiwayama Ropeway. If the ropeway is suspended, head to the observation deck at JR Tower before returning to your hotel. (B)

### DAY 3: OTARU DAY TRIP

Your guide will meet you at your hotel in Sapporo and together you will transfer to Okurayama and take to the summit of the Okurayama ski jump by chair lift to enjoy the breathtaking surroundings (weather permitting). Next, travel to the pretty port town of Otaru and enjoy some free time to walk along the canal. Your final stop will be Yoichi, where you will visit the Nikka Whiskey factory (three tastings included) before returning to your hotel. (B)

### DAY 4: DEPART SAPPORO

Your day is at leisure until the time comes to transfer by public transport to the airport for your onward flight. (B)

# NAOSHIMA EXTENSION

4 DAYS

## TOUR TICKLIST

- ✓ Stroll Bikan's Historical Quarter
- ✓ Spend the day in Kurashiki
- ✓ Explore art museums
- ✓ Relax on Naoshima Island



Explore Japan's 'art island'

Prices are from per person, based on low season

CATEGORY	TWIN SHARE	SOLO TRAVELLER
Superior	£1,690	£2,640
Deluxe	£1,840	£2,790

### Price includes:

- Accommodation (1 night Okayama, 1 night Naoshima, 1 night Osaka)
- Meals as stated (B,L,D)
- Transportation as stated
- Private touring with guides and entrance fees

Note: Your hotel in Naoshima may be a traditional Japanese B&B as western hotels are limited on the island.

### DAY 1: KURASHIKI DAY TOUR

Your guide will meet you at your hotel in Osaka and together transfer to Osaka Station by taxi to board the bullet train to Okayama and then transfer by local train to Kurashiki. Explore the Kurashiki Museum of Folk Crafts and take a leisurely stroll in picturesque Bikan Historical Quarter. Return to Okayama and visit Korakuen garden. (B)

### DAY 2: TRAVEL TO NAOSHIMA

Your guide will meet you at your hotel in Okayama and together you will transfer by public transport to Uno Port and take the ferry to Naoshima. Visit the Art House Project, Benesse House Museum and Chichu Art Museum (closed Mondays). (B)

### DAY 3: DEPART NAOSHIMA

Enjoy the morning at leisure. Your guide will meet you this afternoon at your hotel in Naoshima and together you will take the ferry to Okayama. Board the bullet train to Osaka and transfer to your hotel. (B)

### DAY 4: DEPART OSAKA

Your day is at leisure until the time comes to transfer by public transport to the airport for your onward flight. (B)

# BEIJING EXTENSION

4 DAYS

## TOUR TICKLIST

- ✓ Walk on the Great Wall
- ✓ See the exquisite Summer Palace
- ✓ Explore the Forbidden City
- ✓ Visit the Temple of Heaven



Stroll around the Temple of Heaven

Prices are from per person, based on low season

CATEGORY	TWIN SHARE	SOLO TRAVELLER
Standard	£390	£660
Superior	£430	£740
Deluxe	£600	£1,050

### Price includes:

- Accommodation (3 nights Beijing)
- Meals as stated (B,L,D)
- Transportation as stated
- Private touring with guides and entrance fees

Note: This extension is usually available with no additional flight costs if travelling with Air China.

### DAY 1: ARRIVE BEIJING

Make your way to Beijing, China's historical capital. Upon arrival, you will be met by your local guide and transferred to your hotel. The rest of the day is at leisure.

### DAY 2: BEIJING

Visit China's most famous attraction, the Great Wall, which stretches over 5,000 kilometres from the Shanhaiguan Pass on the east coast to the Gobi Desert in the west. There is no better way to appreciate the magnificence of this incredible structure than walking along it. After lunch, visit a jade factory before discovering the exquisite Summer Palace, a royal garden and summer retreat for China's emperors and their families. (B,L)

### DAY 3: BEIJING

Start your sightseeing at Beijing's symbolic heart, Tiananmen Square, followed by the treasure-filled Forbidden City where you will pass under the famous portrait of Chairman Mao as you enter through the main gate. Spend the afternoon soaking up the harmonious ambiance at the 15th-century Temple of Heaven and mingle with the locals as they practise Tai Chi or play cards. (B,L)

### DAY 4: DEPART BEIJING

Your day is at leisure until the time comes to transfer to the airport for your onward flight. (B)

# GREAT WALL HIKE

3 DAYS

## TOUR TICKLIST

- ✓ See stunning rural scenery
- ✓ Stay in Gubei Watertown
- ✓ Walk Gubeikou, Jinshanling and Simatai sections of the Great Wall



Hike remote parts of the impressive Great Wall

Prices are from per person, based on low season

CATEGORY	TWIN SHARE	SOLO TRAVELLER
Superior	£610	£1,080

### Price includes:

- Accommodation (1 night Beijing & 1 night Gubei Watertown)
- Meals as stated (B,L,D)
- Transportation as stated
- Private touring with guides and entrance fees

Note: This extension is usually available with no additional flight costs if travelling with Air China.

### DAY 1: ARRIVE BEIJING

Make your way to Beijing, China's historical capital. Upon arrival, you will be met by your local guide and transferred to your hotel. The rest of the day is at leisure.

### DAY 2: GUBEIKOU - JINSHANLING HIKE

This morning, transfer to the Gubeikou section of the Great Wall, a stretch much less frequented by tourists than others. From here, start your hike towards Jinshanling; you will be walking for around 5-6 hours over a distance of 10 kilometres. Gubeikou is a rough and wild section of the Great Wall, while Jinshanling is known for its beautiful brickwork and watchtowers. Both sections offer some of the best views in China. The walk intersects a military base and you will

therefore take a detour off the wall around the base, stopping at a farmhouse for lunch. After finishing your hike, transfer to Gubei Watertown for an overnight stay. After dinner, explore the Simatai section of the Great Wall at night. Much of Simatai Great Wall has not been restored and offers a fantastic insight into years gone by. (B,L,D)

### DAY 3: GUBEI WATERTOWN

Spend the morning discovering the delights of Gubei Watertown. Built in the style of a Chinese ancient town, Gubei is nestled beside the Simatai section of the Great Wall and encompasses the beautiful Mandarin Duck Lake Reservoir. After lunch, return to your hotel in Beijing where arrangements end. (B,L)

# SHANGHAI EXTENSION

**3** DAYS

## TOUR TICKLIST

- ✓ Stroll through Yu Gardens
- ✓ Explore the famous Bund
- ✓ Spend time at the Shanghai Museum
- ✓ Shop at the Silk Factory

Prices are from per person, based on low season

CATEGORY	TWIN SHARE	SOLO TRAVELLER
Standard	£330	£530
Superior	£340	£550
Deluxe	£420	£780

### Price includes:

- Accommodation (2 nights Shanghai)
- Meals as stated (B,L,D)
- Transportation as stated
- Private touring with guides and entrance fees

Note: This extension is usually available with no additional flight costs if travelling with Air China.



Admire Shanghai's skyline

### DAY 1: ARRIVE SHANGHAI

Make your way to Shanghai, China's cosmopolitan city. Upon arrival, you will be met by your local guide and transferred to your hotel. The rest of the day is at leisure.

### DAY 2: EXPLORE SHANGHAI

Enjoy a full day of touring beginning with a relaxing stroll through Yu Gardens and then head to the Old Town where cobblestone streets are lined with traditional shops. Visit the famous historical riverfront area known as the Bund, where you can admire the magnificent colonial architecture, and see the superb antiques and fine arts of the Shanghai Museum. Also visit the Silk Factory and see first-hand the process of producing this fine material. (B,L)

### DAY 3: DEPART SHANGHAI

Your day is at leisure until the time comes to transfer to the airport for your onward flight. (B)

# SUZHOU & HANGZHOU

**5** DAYS

## TOUR TICKLIST

- ✓ Discover Suzhou's inspiring gardens
- ✓ Explore the Grand Canal
- ✓ Cruise Hangzhou's West Lake
- ✓ Enjoy oriental tea tasting

Prices are from per person, based on low season

CATEGORY	TWIN SHARE	SOLO TRAVELLER
Standard	£760	£1,420
Superior	£820	£1,560
Deluxe	£960	£1,690

### Price includes:

- Accommodation (2 nights Suzhou, 2 nights Hangzhou)
- Meals as stated (B,L,D)
- Transportation as stated
- Private touring with guides and entrance fees

Note: This extension is usually available with no additional flight costs if travelling with Air China.



Cruise the tranquil West Lake

### DAY 1: TRAVEL TO SUZHOU

Your guide will meet you at your hotel in Shanghai and together you will transfer to Suzhou. Also known as the 'Venice of the East', Suzhou is a town famous for its plethora of traditional landscaped gardens.

### DAY 2: EXPLORE SUZHOU

Visit the Master of the Nets Garden and visit its inner sanctum with its 'master's study' of Ming-style furnishings and architecture. Take a stroll through the UNESCO World Heritage-listed Linger Garden, renowned for its ponds and stone bridges, before taking a relaxing and peaceful cruise along a section of the Grand Canal. (B,L)

### DAY 3: DRIVE TO HANGZHOU

Travel to the garden city of Hangzhou which is recognised for its beautiful natural scenery. Stroll through the local markets and experience oriental tea tasting. (B,L)

### DAY 4: DISCOVER HANGZHOU

Visit the Temple of Inspired Seclusion, the largest temple in southern China, and the Six Harmonies Pagoda before enjoying a cruise on the tranquil West Lake. (B,L)

### DAY 5: DRIVE TO SHANGHAI

Leave Hangzhou and return to Shanghai. Upon arrival at your Shanghai hotel your arrangements end. (B)

# CLASSIC SOUTH KOREA

5 DAYS

## TOUR TICKLIST

- ✓ See Gyeongbok Palace
- ✓ Taste delicious Korean street food
- ✓ Explore historic Gyeongju
- ✓ Admire UNESCO Bulguksa Temple



Discover Gyeongbok Palace

Prices are from per person, based on low season

CATEGORY	TWIN SHARE	SOLO TRAVELLER
Standard	£1,580	£2,780
Superior	£1,790	£3,020
Deluxe	£2,230	£3,960

### Price includes:

- Accommodation (3 nights Seoul, 1 night Gyeongju)
- Meals as stated (B,L,D)
- Transportation as stated
- Private touring with guides and entrance fees

Note: This extension is usually available with no additional flight costs if travelling with Asiana Airlines.

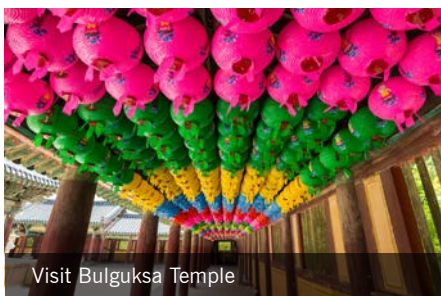

Visit Bulguksa Temple



Enjoy delicious street food

## ITINERARY

### DAY 1: ARRIVE SEOUL

Make your way to Seoul, South Korea's capital. Upon arrival, you will be met by your driver and transferred to your hotel. This dynamic city may be well and truly on fast-forward for everything from fashion to technology, but it is still deeply rooted in tradition. Stumble upon temples and palaces amongst the glittering skyscrapers and neon billboards and enjoy Seoul's foodie credentials – the street snacks are second to none!

### DAY 2: EXPLORE SEOUL

Take a full day to explore some of Seoul's many treasures with a local guide. Start at Gyeongbok Palace, the country's most famous and beautiful royal palace, where, as well as exploring, you will see the Royal Guard Changing Ceremony. Next, visit symbolic Namsan Park and N Seoul Tower before heading to Gwangjang Market to taste some of Seoul's best street food. This evening you have the option of watching a traditional music and dance performance at Korea House (payable locally). (B)

### DAY 3: HISTORIC GYEONGJU

Meet your driver-guide and transfer to Seoul station. Travel on the KTX bullet train to Gyeongju. Located in the southeastern corner of North Gyeongsang Province, this city was the ancient capital of the Silla Kingdom, which ruled part of the Korean peninsula from the year 57BC to 935AD. Gyeongju is a living museum, home to a staggering amount of heritage sites, from tombs and temples to pagodas and palaces. On arrival, meet your driver

and start discovering historic Gyeongju. Head to Mount Tohamsan and the UNESCO World Heritage Bulguksa Temple and Seokguram Grotto. The temple is considered a masterpiece of Silla architecture whilst Seokguram Grotto, a hermitage, is home to some of the world's best Buddhist sculptures. There will also be time to enjoy the vistas around Bomun Lake. Stay overnight in Gyeongju. (B,L)

### DAY 4: RETURN TO SEOUL

Meet your driver-guide to further explore Gyeongju. Start at the National Museum and marvel at its collection of Silla relics. Continue to Tumuli Park with its many royal tombs before heading to the 7th-century Cheomseongdae Observatory, the oldest surviving observatory in East Asia. Finally, visit Anapji Pond. Return by bullet train to Seoul where the evening is at leisure. (B,L)

### DAY 5: DEPART SEOUL

Your day is at leisure until the time comes to transfer to the airport for your onward flight. (B)

# SEOUL EXTENSION

4 DAYS

## TOUR TICKLIST

- ✓ Discover bustling Seoul
- ✓ See Gyeongbok Palace
- ✓ Visit the National Folk Museum
- ✓ Explore Namdaemun Market

Prices are from per person, based on low season

CATEGORY	TWIN SHARE	SOLO TRAVELLER
Standard	£590	£1,040
Superior	£700	£1,240
Deluxe	£1,080	£1,900

### Price includes:

- Accommodation (3 nights Seoul)
- Meals as stated (B,L,D)
- Transportation as stated
- Seat-in-coach touring with guides and entrance fees

Note: This extension is usually available with no additional flight costs if travelling with Asiana Airlines.



Enjoy panoramic views over Seoul

### DAY 1: ARRIVE SEOUL

Make your way to Seoul, South Korea's capital. Upon arrival, you will be met by your driver and transferred to your hotel. This dynamic city may be well and truly on fast-forward for everything from fashion to technology, but it is still deeply rooted in tradition – you'll find yourself stumbling upon temples and palaces amongst the glittering skyscrapers and neon billboards. Seoul is also the place for foodies, the street snacks are second to none!

### DAY 2: SEOUL

Enjoy a full day seat-in-coach tour to explore some of Seoul's many treasures with a local guide. Start at Gyeongbok Palace, the country's most famous and beautiful royal palace, where, as well as exploring, you will

see the Royal Guard Changing Ceremony. Visit the National Folk Museum of Korea, the 14th-century Jogyesa Temple which is the centre of Korean Buddhism, Bukchon Hanok Village with its restored traditional houses and the observation deck at N Seoul Tower which offers panoramic views over the city. End the day at Namdaemun Market before returning to your hotel. (B,L)

### DAY 3: SEOUL

Enjoy the day at leisure to explore the many sights and sounds of Seoul. (B)

### DAY 4: DEPART SEOUL

Your day is at leisure until the time comes to transfer to the airport for your onward flight. (B)

# JEJU ISLAND EXTENSION

4 DAYS

## TOUR TICKLIST

- ✓ Explore Hallim Park
- ✓ Take a stroll on Hyeopjuae Beach
- ✓ Visit impressive Sunrise Peak
- ✓ Explore Manjanggul Cave

Prices are from per person, based on low season

CATEGORY	TWIN SHARE	SOLO TRAVELLER
Standard	£530	£850
Superior	£720	£1,120
Deluxe	£1,030	£1,660

### Price includes:

- Accommodation (3 nights Jeju Island)
- Meals as stated (B,L,D)
- Transportation as stated
- Seat-in-coach touring with guides and entrance fees

Note: This extension is usually available with no additional flight costs if travelling with Asiana Airlines. A domestic flight is required for this extension at a supplement and the price will be confirmed at the time of booking.



Explore beautiful Jeju Island

### DAY 1: ARRIVE JEJU ISLAND

Make your way to Jeju Island. Upon arrival, you will be met by your driver and transferred to your hotel. The rest of the day is at leisure.

### DAY 2: EXPLORE JEJU ISLAND

Enjoy a full day seat-in-coach tour of Jeju Island. Begin the day with a visit to Hallim Park to see its sub-tropical gardens and mysterious lava caves and stop by Hyeopjuae Beach. After lunch, enjoy a boat ride where you will see Dragon Head Coast, Mt Sanbansan and Jusannggeolli Cliff from the boat. Also visit the Cheonjeyeon Waterfalls or the Teddy Bear Museum. Your tour will finish in the downtown area and you will make your own way back to your hotel using the bus ticket provided. (B,L)

### DAY 3: MORE TIME IN JEJU ISLAND

Enjoy another full day seat-in-coach tour of Jeju Island. Begin the day with horse riding followed by a visit to Seongeup Folk Village. After lunch, head to Seongsan Sunrise Peak, a large volcanic rock cone, and explore Manjanggul Lava Cave. Your tour will finish in the downtown area and you will make your own way back to your hotel using the bus ticket provided. (B,L)

### DAY 4: DEPART JEJU ISLAND

Your day is at leisure until the time comes to transfer to the airport for your onward flight. (B)

# CLASSIC TAIWAN

5 DAYS

## TOUR TICKLIST

- ✓ See bustling Taipei
- ✓ Visit Tehua aboriginal village
- ✓ Relax at Sun Moon Lake
- ✓ Uncover ancient Tainan



Visit Wen Wu Temple

Prices are from per person, based on low season

CATEGORY	TWIN SHARE	SOLO TRAVELLER
Standard	£960	£1,720
Superior	£1,050	£1,900
Deluxe	£1,210	£2,210

### Price includes:

- Accommodation (2 nights Taipei, 1 night Sun Moon Lake, 1 night Tainan)
- Meals as stated (B,L,D)
- Transportation as stated
- Private touring with guides and entrance fees

Note: This extension is usually available with no additional flight costs if travelling with China Airlines.



Explore vibrant Taipei



Visit the Confucius Temple

## ITINERARY

### DAY 1: ARRIVE TAIPEI

Make your way to Taipei, Taiwan's capital. Upon arrival, you will be met by your driver and transferred to your hotel. Taipei is a laidback and vibrant city that, as well as being packed with the upmarket and ultramodern, is a bastion of Taiwan's wonderfully rich heritage. Its beauty lies in its blend of Chinese culture with a curious fusion of Japanese and Southeast Asian influences.

### DAY 2: TAIPEI TO SUN MOON LAKE

Depart Taipei to journey into the heart of the island to what is arguably Taiwan's most scenic spot – Sun Moon Lake. At an altitude of 762 metres, this large body of fresh water is one of the island's most lovely natural vistas, popular for hiking and biking. Here, visit the impressive Wen Wu Temple adorned with red and gold features, Holy Monk Shrine, Tze-En Pagoda which offers breathtaking views over the lake and the aboriginal village of Tehua. Stay overnight at Sun Moon Lake. (B)

### DAY 3: SUN MOON LAKE TO TAINAN

Travel south to Tainan, the ancient capital of Taiwan, rich in preserved historical sites and cultural relics. Take a walking tour around Anping Fort, which was established by the Dutch East India Company in the 17th century, though what you see today is a reconstruction. Wander down some of the most historical streets in the city, catching a glimpse of the Tainan of times-gone-by. Also visit Chihkan Tower, built in 1653 by Dutch colonisers and stop at the Confucius Temple. Stay overnight in Tainan. (B)

### DAY 4: TAINAN TO TAIPEI

Travel back to Taipei by high-speed train. Stop by the CKS Memorial Hall to see the Changing of the Guards ceremony and visit the 18th-century Longshan Temple. Take a photo stop at the world-famous Taipei 101. Towering above the city like the gigantic bamboo stalk it was designed to resemble, Taipei 101 is impossible to miss. Also explore the National Palace Museum, home to the world's largest and finest collection of Chinese art and artefacts including paintings, calligraphy, bronzes, lacquerware, ceramics, jade, religious objects and Martyr's Shrine. Enjoy the evening at leisure and perhaps visit one of the many markets on offer to experience local life in the city at night. (B)

### DAY 5: DEPART TAIPEI

Your day is at leisure until the time comes to transfer to the airport for your onward flight. (B)



# TAIPEI EXTENSION

4 DAYS

## TOUR TICKLIST

- ✓ Discover bustling Taipei
- ✓ Ascend Taipei 101
- ✓ Explore the National Palace Museum
- ✓ See Longshan Temple



Enjoy panoramic views of Taipei

Prices are from per person, based on low season

CATEGORY	TWIN SHARE	SOLO TRAVELLER
Standard	£550	£970
Superior	£590	£1,040
Deluxe	£670	£1,220

### Price includes:

- Accommodation (3 nights Taipei)
- Meals as stated (B,L,D)
- Transportation as stated
- Private touring with guides and entrance fees

Note: This extension is usually available with no additional flight costs if travelling with China Airlines.

### DAY 1: ARRIVE TAIPEI

Make your way to Taipei, Taiwan's capital. Upon arrival, you will be met by your driver and transferred to your hotel. Taipei is a laidback and vibrant city that, as well as being packed with the upmarket and ultramodern, is a bastion of Taiwan's wonderfully rich heritage. Its beauty lies in its blend of Chinese culture with a curious fusion of Japanese and Southeast Asian influences.

### DAY 2: TAIPEI

Your guide will meet you at your hotel in Taipei to commence your tour. Start with a visit to the Chiang Kai-shek Memorial Hall, a monument dedicated to the former leader. Next, ascend to the observation deck at Taipei 101 for a birds-eye view over

this sprawling city. Later, explore Longshan Temple and then Dihua Street known for its many Chinese medicine shops. Finish the day at the National Palace Museum to admire the Chinese imperial collections and Martyr's Shrine before returning to your hotel. (B)

### DAY 3: TAIPEI

Enjoy the day at leisure to explore the many sights and sounds of Taipei. (B)

### DAY 4: DEPART TAIPEI

Your day is at leisure until the time comes to transfer to the airport for your onward flight. (B)

# TAROKO & SUN MOON LAKE

4 DAYS

## TOUR TICKLIST

- ✓ Explore Taroko National Park
- ✓ Tour the Gorge Gateway
- ✓ See Eternal Spring Shrine
- ✓ Relax at Sun Moon Lake



Discover the Eternal Spring Shrine

Prices are from per person, based on low season

CATEGORY	TWIN SHARE	SOLO TRAVELLER
Standard	£700	£1,320
Superior	£810	£1,530
Deluxe	£980	£1,880

### Price includes:

- Accommodation (1 night Taipei, 1 night Taroko, 1 night Sun Moon Lake)
- Meals as stated (B,L,D)
- Transportation as stated
- Private touring with guides and entrance fees

Note: This extension is usually available with no additional flight costs if travelling with China Airlines.

### DAY 1: ARRIVE TAIPEI

Make your way to Taipei, Taiwan's capital. Upon arrival, you will be met by your driver and transferred to your hotel. The rest of the day is at leisure.

### DAY 2: TAROKO NATIONAL PARK & GORGE GATEWAY

Transfer by road to Taroko National Park, driving along the breath-taking east coast cliff highway, taking a photo stop enroute at Chingshui Cliff to enjoy the splendid scenery of the Pacific Ocean. Upon arrival at Taroko National Park, enjoy a tour of the Toroko Gorge Gateway, Eternal Spring Shrine and Swallow Grotto. (B)

### DAY 3: SUN MOON LAKE

This morning, travel to Sun Moon Lake driving along the central cross island highway on Mt Hehuan where you will have panoramic views over the central mountain ranges. Upon arrival at Sun Moon Lake, visit Wen Wu Temple, Holy Monk Shrine, Ita Thao Village and Tze-En Pagoda. (B)

### DAY 4: DEPART TAIPEI

Your day is at leisure until the time comes to transfer to Taipei for your onward flight. An additional night in Taipei may be required depending on your flight time. (B)



# HONG KONG STOPOVERS

Hong Kong boasts award-winning gastronomy, a colourful nightlife and unbeatable city views from panoramic Victoria Peak or from the deck of a sampan on the harbour. A sophisticated and lively metropolis, Hong Kong's mix of colonial influences, futuristic modernity and distinct Chinese traditions make it the ultimate East-meets-West destination.

Hong Kong skyline

## KOWLOON HOTELS

## HONG KONG ISLAND HOTELS

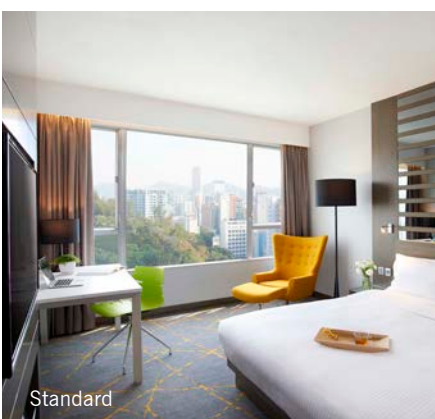

Standard

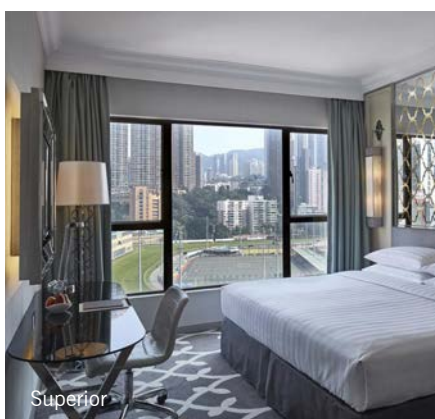

Superior

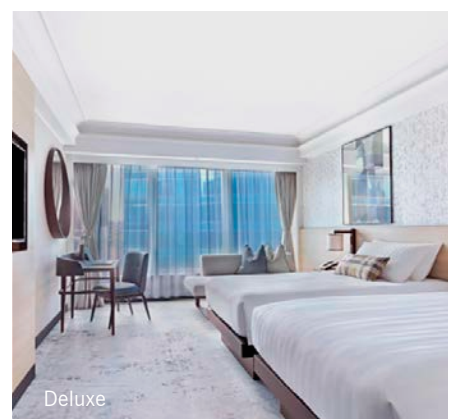

Deluxe

### THE CITYVIEW ★★★★★

Located in the heart of Yau Ma Tei, The Cityview sits adjacent to bustling Nathan Road. It has a cosy Cantonese restaurant, a casual cafe and an airy Thai eatery. Offering world-class green eco standards and attentive service, The Cityview will make you feel right at home.

### DORSETT, WAN CHAI ★★★★★

Perfectly located next to the Happy Valley Racecourse, the Dorsett offers bright and airy rooms decorated in a series of elegant themes. Just 10 minutes stroll from Causeway Bay MTR station, a free shuttle serves the most popular spots close by.

### HARBOUR GRAND HONG KONG KOWLOON ★★★★★

Harbour Grand Hong Kong Kowloon is conveniently located on the Kowloon waterfront, offering unrivalled views of Victoria Harbour. Facilities include five restaurants, a lounge, a spa, and a seasonal outdoor rooftop swimming pool.

# HONG KONG GLIMPSES

**3 DAYS**

This introductory visit to Hong Kong features the highlights of this vibrant city, including a stop at Victoria Peak for panoramic harbour views and the quaint Aberdeen fishing village. Also take some time to relax and explore the city's foodie scene and shop to your heart's content in the many markets.

## DAY 1: ARRIVE HONG KONG

Arrive in Hong Kong and take a coach transfer from the airport to your hotel. Depending on your time of arrival, the rest of the day is at leisure.

## DAY 2: HONG KONG TOUR

Enjoy a half day shared tour of Hong Kong Island starting with a panoramic Peak Tram ride up to Victoria Peak for fantastic views of the harbour, towering

skyscrapers and the city below. Passing the popular Repulse Bay Beach, continue to Aberdeen fishing village and enjoy an optional ride in a sampan (at your own expense). The tour ends with a visit to the buzzing Stanley Market. The rest of the day is at leisure. (B)

## DAY 3: DEPART HONG KONG

Enjoy time at leisure before transferring to Hong Kong airport. (B)



Hong Kong skyline

Prices are from per person, based on low season

CATEGORY	TWIN SHARE	SOLO TRAVELLER
Standard	£270	£360
Superior	£300	£460
Deluxe	£410	£610

### Price includes

- Accommodation (2 nights Hong Kong)
- Meals as stated (B,L,D)
- Transportation as stated
- Shared touring with guides and entrance fees

Note: This stopover is usually available with no additional flight costs if travelling with Cathay Pacific.

# HONG KONG IN FOCUS

**4 DAYS**

Designed to show you two aspects of life in the city, tour the best bits of Hong Kong Island before discovering the natural beauty of Lantau, Hong Kong's largest island. See the Grand Buddha and enjoy lunch at Po Lin Monastery, with some time to further explore as you wish.

## DAY 1: ARRIVE HONG KONG

Arrive in Hong Kong and take a coach transfer from the airport to your hotel. Depending on your time of arrival, the rest of the day is at leisure.

## DAY 2: HONG KONG TOUR

Enjoy a half day shared tour of Hong Kong Island starting with a panoramic ride on the Peak Tram up to Victoria Peak for fantastic views of the harbour, towering skyscrapers and the city below. Passing the popular Repulse Bay Beach, continue to Aberdeen fishing village and enjoy an optional ride in a sampan (at your own expense). The tour ends with a visit to Stanley Market. The rest of the day is at leisure. (B)

## DAY 3: LANTAU ISLAND

Spend today discovering Lantau Island. Transfer to Tung Chung for a stunning cable car ride up to Ngong Ping Plateau where the Grand Buddha sits majestically next to the Po Lin Monastery. After touring the Giant Buddha Exhibition Hall and the monastery, sit down for a delicious vegetarian lunch. Later, visit the historical fishing village of Tai O with its traditional stilt houses. (B,L)

## DAY 4: DEPART HONG KONG

Enjoy time at leisure before transferring to Hong Kong airport. (B)



Grand Buddha at Lantau Island

Prices are from per person, based on low season

HOTEL	TWIN SHARE	SOLO TRAVELLER
Standard	£460	£600
Superior	£510	£750
Deluxe	£660	£960

### Price includes

- Accommodation (3 nights Hong Kong)
- Meals as stated (B,L,D)
- Transportation as stated
- Shared touring with guides and entrance fees

Note: This stopover is usually available with no additional flight costs if travelling with Cathay Pacific.

# DUBAI STOPOVERS

Dubai is the ultimate urban destination – a city full of cutting-edge architecture, epic shopping malls, the finest of the world's luxury hotels and a cosmopolitan nightlife, all topped off with excellent beaches. As modern and extravagant as Dubai might be, there is still plenty of rich and traditional culture to be found, particularly amongst the labyrinthine alleys of the old city.



Dubai Creek

## DUBAI HOTELS



Standard

### CANOBY BY HILTON DUBAI AL SEEF

★★★★

Canopy by Hilton Dubai Al Seef is a contemporary new hotel located on the waterfront promenade which means you are spoilt for choice of shops and restaurant options. The view from the rooftop pool is simply superb.

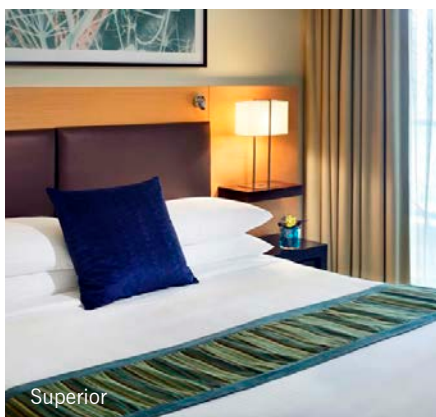

Superior

### MÖVENPICK HOTEL JUMEIRAH BEACH

★★★★★

Located on 'The Walk', the Movenpick is well situated for shopping and entertainment. Walking distance to the Arabian Gulf beaches, the hotel facilities include an outdoor pool, five restaurants and wellness centre.

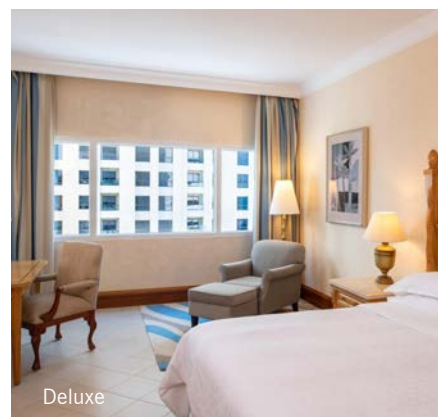

Deluxe

### SHERATON JUMEIRAH BEACH RESORT

★★★★★+

Ideally located on a private beach in Dubai Marina, the Sheraton has excellent facilities, including a spa and water sports. The combination of the contemporary hotel and its expansive landscape gardens creates a modern paradise.

# ESSENTIAL DUBAI

**3 DAYS**

See a whole other side of Dubai on a stopover that includes a half day city tour that provides an insight into Dubai's rich history. Admire the incredible architecture – ultra-modern and deeply traditional, and browse through the wares of Dubai's old souks, as atmospheric today as they have been for centuries.

**DAY 1: ARRIVE DUBAI**

Upon arrival in Dubai, you will be met by your driver and transferred to your hotel. Depending on your time of arrival, the rest of the day is at leisure.

**DAY 2: EXPLORE DUBAI**

Enjoy a half day shared tour of the city, which provides an insight into Dubai's rich history. Stop for photos at Jumeirah Mosque and the Presidential Palace, before visiting the Dubai Museum. Next, take a step back in

time and cross Dubai Creek by traditional abra (water taxi) to Deira. Wander through the vibrant spice and gold souks – where the wares have been the same for centuries – and haggle for a bargain or two! The rest of the day is at leisure. (B)

**DAY 3: DEPART DUBAI**

Enjoy time at leisure before transferring to Dubai airport for your onward flight. (B)



Explore downtown Dubai

Prices are from per person, based on low season

HOTEL	TWIN SHARE	SOLO TRAVELLER
Standard	£230	£360
Superior	£290	£400
Deluxe	£340	£630

**Price includes**

- Accommodation (2 nights Dubai)
  - Meals as stated (B,L,D)
  - Transportation as stated
  - Shared touring with guides and entrance fees
- Note: This stopover is usually available with no additional flight costs if travelling with Emirates.

# DUBAI & THE DESERT

**4 DAYS**

See a whole other side of Dubai on a stopover that includes a half day city tour that provides insight into Dubai's rich history. Also included is a desert safari where you spend the evening enjoying the entertainment as you feast on Arabic cuisine under the stars at a traditional Bedouin-style camp.

**DAY 1: ARRIVE DUBAI**

Upon arrival in Dubai, you will be met by your driver and transferred to your hotel. Depending on your time of arrival, the rest of the day is at leisure.

**DAY 2: EXPLORE DUBAI**

Enjoy a half day shared tour of the city, which provides an insight into Dubai's rich history. Stop for photos at Jumeirah Mosque and the Presidential Palace, before visiting the Dubai Museum. Next, take a step back in time and cross Dubai Creek by traditional abra (water taxi) to Deira. Wander through the vibrant spice and gold souks and haggle for a bargain or two! The rest of the day is at leisure. (B)

**DAY 3: DESERT ADVENTURE**

The day is at leisure before you head out into the desert for a magical evening. View falcons at an amphitheatre before an exciting drive into the sand dunes, with a stop at the perfect spot for sunset. Stop at a Bedouin-style camp for a delicious Arabic-style buffet with unlimited drinks of selected beverages. Here, you can also try camel riding, sandboarding and have a traditional henna design drawn on your hand. (B,D)

**DAY 4: DEPART DUBAI**

Enjoy time at leisure before transferring to Dubai airport for your onward flight. (B)



Dubai Desert

Prices are from per person, based on low season

HOTEL	TWIN SHARE	SOLO TRAVELLER
Standard	£280	£450
Superior	£470	£810
Deluxe	£520	£930

**Price includes**

- Accommodation (3 nights Dubai)
  - Meals as stated (B,L,D)
  - Transportation as stated
  - Shared touring with guides and entrance fees
- Note: This stopover is usually available with no additional flight costs if travelling with Emirates.

# Flying in style

At Wendy Wu Tours, we pride ourselves on the strong relationships we have with our airline partners. We can offer you not only the most convenient flights to complement your tour, but the best value too. We believe that your flights are an essential part of your holiday experience, and so our carefully selected airlines offer the utmost comfort, allowing you to arrive relaxed, refreshed and raring to go! All of our tour prices include return international economy class flights, but if you're celebrating or just fancy treating yourself, upgrading your cabin class is a great option.



Air France Economy Class

## ECONOMY CLASS

Offering a comfortable seat, in-flight entertainment and meal service, the economy cabin varies little between airlines. You can expect to find the following:

- Legroom between 31 and 33 inches
- Personal screen with on-demand entertainment and headphones
- In-flight meals, catering for dietary requirements
- Complimentary baggage allowance



British Airways World Traveller Plus

## PREMIUM ECONOMY

Some airlines offer a Premium Economy option on their international flights. With a dedicated cabin and more spacious seating, Premium Economy offers an improved experience over Economy, but without the price tag of Business Class. Perks of Premium Economy include:

- 1-2 extra inches of seat width, 2-3 inches of extra legroom and 2-3 inches extra seat recline
- Adjustable head rests, leg rests or lumbar support
- Larger personal screens
- Premium food service
- Increased complimentary baggage allowance



Finnair Business Class

## BUSINESS CLASS

Found mostly on long-haul, international routes, those who upgrade to Business Class can expect significantly more comfort and amenities than Economy and Premium Economy. You'll have:

- A dedicated check-in and Business Class lounge access
- Fast track through airport security
- Varying greatly between airlines, Business Class seats range from recliner seats to flatbed seats to 'suites'
- Large personal screens and extra viewing options
- Premium dining and wine service
- Increased cabin crew to passenger ratio
- Extra baggage allowance
- Luxury amenity kit



Cathay Pacific First Class

## FIRST CLASS

Long-haul First Class is the ultimate travel luxury, with optimum levels of comfort and service on whichever airline you choose.

You can expect:

- Dedicated check-in and fast track through airport security
- Access to exclusive First Class lounges
- A flatbed seat or 'suite' with extra space and privacy compared to Business Class
- Exclusive cabin and more specialised service
- Premium dining and wine service
- Luxury amenity kit including pyjamas

Note: Aircraft on board facilities differ between aircraft type and can be changed at short notice by the airline. When upgrading your seat, the advertised on board facilities are only guaranteed on the long-haul flight. On domestic or short-haul flights the configuration and facilities will differ to those on your long-haul flights.

# Preferred airline partners



## CATHAY PACIFIC

Cathay Pacific operates an ultra-flexible schedule, with frequent flights from London Heathrow to Hong Kong, plus regular flights from Manchester. One of our most popular airlines, you can expect excellent in-flight service from this five-star rated carrier. You also have the perfect opportunity to stopover in Hong Kong, Cathay's hub city.



## AIR FRANCE & KLM

Air France and KLM Royal Dutch Airlines operate flights to an extensive global network from 17 UK airports. You can easily reach the world with a quick transfer via their award-winning hub airports, Paris-Charles de Gaulle or Amsterdam Airport Schiphol.



## BRITISH AIRWAYS

Wendy Wu Tours is delighted to be a British Airways preferred partner, which means we can offer you its most competitive fares. You can fly direct from London Heathrow to Tokyo or Osaka, with a wide range of connecting regional flights from all over the UK.

Other airline partners to Japan include: Emirates, Qatar Airways, Asiana Airlines & China Airlines.



## FINNAIR

Finnair flies between the UK and Japan with fast connections via Helsinki. The airline offers regular services from London and Manchester to many Asian destinations including Tokyo and Osaka, making Finnair the leading European carrier to Japan. The only Nordic carrier with a 4-star Skytrax ranking, Finnair has also won the World Airline Award for Best Airline Northern Europe for the past ten years running.

# Hotels

Your accommodation is chosen for the convenience of its location, its levels of comfort or for its quirky character, so it can range from a smart business hotel here to a family-run guesthouse there. Here is a taster of the type of hotels you will be staying in on your tour.

## EXAMPLE TOUR HOTELS IN JAPAN



Fuji Kawaguchiko Resort Hotel - Mount Fuji area

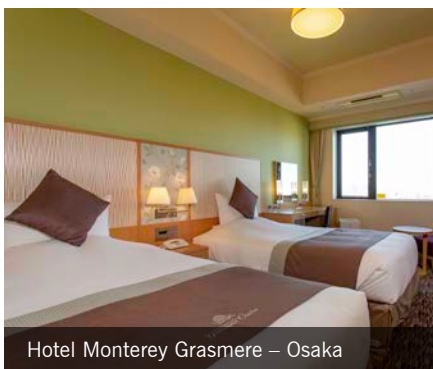

Hotel Monterey Grasmere – Osaka

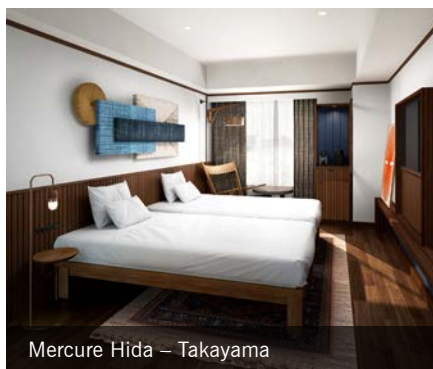

Mercure Hida – Takayama



Sunshine City Prince Hotel – Tokyo



Fujisan Mishima Tokyo Hotel – Mishima



Rihga Royal Hotel – Kyoto

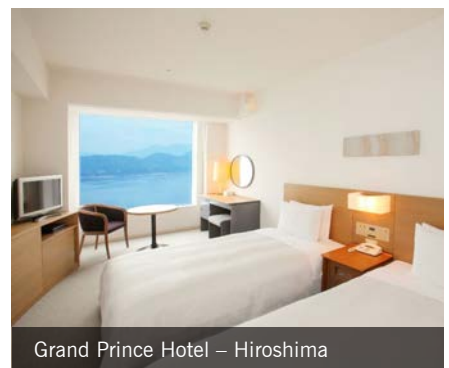

Grand Prince Hotel – Hiroshima

Hotels on our group tours are generally rated as local three to four star standard, but please note that there is no international classification system for hotels and differences in facilities and quality may exist between the UK and Japan. Hotels are subject to change and will be confirmed with your final documents.



# Japan for all seasons

Our tours cover the length and breadth of Japan. Depending on the time of year and where you travel, you may experience two or more seasons as you journey through the region.

Tokyo			
	Min Temp °C	Max Temp °C	Rainfall mm
Jan	1	10	50
Feb	2	10	60
Mar	4	14	110
Apr	10	20	120
May	14	23	130
Jun	17	25	160
Jul	22	29	150
Aug	23	31	160
Sep	20	27	210
Oct	15	22	200
Nov	8	16	90
Dec	4	13	50

Hakone/Fuji area			
	Min Temp °C	Max Temp °C	Rainfall mm
Jan	3	10	60
Feb	3	10	70
Mar	5	14	130
Apr	11	19	140
May	15	23	150
Jun	19	24	180
Jul	22	29	160
Aug	24	30	155
Sep	20	26	235
Oct	15	22	210
Nov	10	16	100
Dec	5	13	50

Kyoto			
	Min Temp °C	Max Temp °C	Rainfall mm
Jan	1	9	50
Feb	1	10	70
Mar	4	14	130
Apr	9	20	130
May	14	25	150
Jun	19	28	210
Jul	23	32	220
Aug	24	34	135
Sep	20	29	170
Oct	14	24	120
Nov	8	16	70
Dec	3	12	50

Osaka			
	Min Temp °C	Max Temp °C	Rainfall mm
Jan	4	10	50
Feb	4	10	60
Mar	5	14	100
Apr	11	20	100
May	16	25	140
Jun	20	28	180
Jul	24	32	150
Aug	25	34	80
Sep	21	29	160
Oct	15	24	110
Nov	10	18	70
Dec	5	13	40

Hiroshima			
	Min Temp °C	Max Temp °C	Rainfall mm
Jan	2	10	45
Feb	2	11	60
Mar	5	14	110
Apr	10	20	145
May	15	24	180
Jun	19	27	250
Jul	24	31	255
Aug	25	33	105
Sep	21	29	160
Oct	14	24	90
Nov	8	17	60
Dec	4	13	45

Takayama			
	Min Temp °C	Max Temp °C	Rainfall mm
Jan	-6	3	100
Feb	-6	4	100
Mar	-3	8	130
Apr	3	16	125
May	8	22	140
Jun	14	25	170
Jul	18	29	240
Aug	19	30	160
Sep	15	25	240
Oct	7	18	140
Nov	2	12	100
Dec	-3	6	85

Nagano			
	Min Temp °C	Max Temp °C	Rainfall mm
Jan	-4	4	50
Feb	-3	5	50
Mar	-1	9	60
Apr	5	15	55
May	11	24	70
Jun	16	25	110
Jul	20	29	125
Aug	21	31	100
Sep	20	25	120
Oct	8	19	90
Nov	3	13	45
Dec	-1	7	50

Sapporo			
	Min Temp °C	Max Temp °C	Rainfall mm
Jan	-7	0	100
Feb	-6	0	95
Mar	-3	5	80
Apr	4	11	50
May	9	17	50
Jun	14	21	45
Jul	17	25	80
Aug	19	26	120
Sep	15	23	140
Oct	7	16	110
Nov	1	9	105
Dec	-5	2	120

## Tokyo

Tokyo enjoys distinct seasons, with summers that are hot, humid and rainy and winters that are mild and sunny. While September and October tend to be the wettest months, the spring and autumn are both wonderful times to visit with sunshine and warm temperatures.

## Hakone/Fuji area

Set in a mountainous region, elevation plays a big part in the climate of this region. Summers however are pleasantly warm while winters are cool with snowfall at higher altitudes. Spring and autumn are sunny and temperate – perfect for exploring.

## Kyoto

In Kyoto, there is a marked seasonal variation in temperature and rainfall, with hot and humid summers, complete with 'rainy season' from mid-June to late July, and winters that are cold with occasional snow. Spring and autumn are warm and pleasant.

## Osaka

Osaka has four distinct seasons – hot, humid summers are marked by rainfall in June and July, while winters are mild. Spring starts mild and pleasant getting hotter as the summer approaches, while autumn starts hot and gets cooler as winter approaches.

## Hiroshima

With hot, humid summers, cool to mild winters, and warm springs and autumns, Hiroshima's warmest month is August and January the coolest. While rain can fall year round, peak months are June and July while winter is the driest season.

## Takayama

Set in a heavy snow area, Takayama gets lots of snow in the winter, and hot, humid and wet summers, with September seeing the most rainfall. Both spring and autumn are short and sweet, with springs mild and sunny, and autumns dry and cool.

## Nagano

Set in a sheltered inland valley, Nagano enjoys less rainfall than other cities, with warm, humid and wet summers and cold, snowy winters with clear, bright skies. Spring and autumn are pleasant and temperate, with plenty of sunshine.

## Sapporo

Even with heavy snow and low temperatures in the winter, Sapporo is a year round city. In the spring, the snow thaws and while temperatures start off chilly they warm into a pleasant, mild summer with some humidity. Autumns are cool and dry.

# Your Japan questions answered

A selection of our most frequently asked questions.

## BEFORE YOU TRAVEL



### Q. How soon after making our booking will we receive confirmation?

**A.** Once we have received your deposit payment, we will send you a confirmation invoice within 24 hours.

### Q. Do you send us information about the destinations we will visit?

**A.** It is essential that you read the relevant tour dossier before booking, which you can find on [wendywutours.co.uk](http://wendywutours.co.uk), or we can arrange for one to be sent to you. If there are any particular challenges such as the length of time spent on your feet, journey times or accommodation standards, they will be explained in these concise trip notes. Two weeks before you travel, you will receive a detailed day-by-day itinerary and a travel guide, as well as a phrasebook with your final documents.

### Q. Will I know which hotels I will be staying in before I go?

**A.** Hotel details will be sent with your final documents around two weeks prior to departure. Note that these may be subject to change. Hotels generally range from 3-4 stars. In more remote areas, accommodation may be of a lower standard and may not have all western amenities. Rest assured that all hotels used by Wendy Wu Tours are regularly inspected by our staff and our partners to ensure that standards meet your needs. If you require an early check-in or late check-out for your arrival and departure days, please contact us.

### Q. Do I need a visa?

**A.** Visas for Japan are not generally required for holders of UK British Citizen passports. For up to date information please refer to [www.gov.uk/foreign-travel-advice/japan](http://www.gov.uk/foreign-travel-advice/japan)

### Q. Do I need travel insurance?

**A.** Your protection and safety are our main priority. That's why having adequate travel insurance is a condition of booking with us for all the destinations you plan to travel to. Your travel insurance policy must include full cover for COVID-19 both before and during your tour.

### Q. What vaccinations do I need?

**A.** Vaccination requirements often change, therefore for up to date information please refer to [www.fitfortravel.nhs.uk](http://www.fitfortravel.nhs.uk) and always seek your doctor's advice. See our Covid FAQ here <https://www.wendywutours.co.uk/help-and-visas/covid-faqs/>

You may also need to comply with local requirements to be vaccinated for COVID-19 or to undertake COVID-19 tests.

### Q. What size are your tour groups?

**A.** The group size on our Classic Tours is on average around 21 passengers, with a maximum group size 28. On our Go Beyond Tours and exclusive Solo Departures the average group size is around 14 and the maximum is 18. You may meet other tour groups travelling concurrently. On our group tours we operate a seat-and-a-half policy, allowing you to travel in greater comfort.

### Q. Do you run guaranteed departures?

**A.** Group tours are guaranteed to run subject to a minimum of 8 passengers. A National Escort will accompany each group of 10 or more. We will endeavour to run groups of a smaller size if viable to do so.

### Q. As a single traveller, will I have to pay a single supplement?

**A.** If you are joining one of our group tours on your own you can choose either to book onto one of our Solo Departures, which are reserved exclusively for solo travelers and have single occupancy of a double room built into the tour price (free access to an airport lounge and a drinks reception on arrival) or, if you prefer, to pay the single room supplement on a regular departure and have a private room reserved for you. The second is to choose our 'Happy to Share' option where, if we can find you a share partner of the same gender, your Single Supplement will be removed from your booking. We regret that Happy to Share requests cannot be accepted within 75 days of departure. Alternatively a private room of your own is available on any of our tours at an extra cost.

### Q. Is portage included?

**A.** No, portage is not included on our tours and you will be expected to carry your own luggage. This will apply during transfers and at hotels.

### Q. What is the maximum luggage allowance on your tours?

**A.** If your tour includes internal flights your main suitcase or backpack must not exceed 15kg and your hand luggage must not exceed 5kg as this is the maximum allowance on internal flights. If there are no internal flights on your tour then your allowance is the international flight limit.

### Q. What currency should I take?

**A.** We recommend you take the local currency Japanese Yen and a credit/debit card. We do not recommend travellers cheques. Please ensure you have sufficient funds to pay for personal expenses such as drinks, snacks, souvenirs and optional extras.

### Q. When is the best time to visit Japan?

**A.** Japan is a year-round destination. While spring and autumn are the most popular months to visit, many people enjoy tours at other times of the year when there are fewer tourists. See pages 14-15. Many people travel to Japan in cherry blossom season. Please bear in mind that seeing the cherry blossoms cannot be guaranteed as the season can vary from year to year. Very roughly the season for Tokyo and Kyoto is from the last week of March to the first two weeks of April – further south it begins earlier, further north it's a bit later. This is a very popular time of the year to visit so expect tourist attractions to be busy and that some queuing may be required.

### Q. When are Japanese public holidays?

**A.** Japan's 'Golden Week' public holidays fall annually at the end of April/beginning of May. Celebrations last for several days and during this time some businesses will be closed. Tour attractions will be open, but may be crowded.

### Q. What does escorted touring mean?

**A.** Every group tour which has 10 or more passengers travelling will be accompanied by a National Escort from when you arrive, to when you depart. On multi-country tours, different national escorts are used in each country. In the unlikely event that your group is less than 10 you will be accompanied by local guides in each location. Our optional extensions are not accompanied by a National Escort; however you will have the benefit of our knowledgeable local guides. Transfers and flights to and from optional extension destinations are not escorted. Private tours are not accompanied by a National Escort, but will be accompanied by knowledgeable local guides in each location.

## WHILE ON TOUR

### Q. What sort of vehicles do you use?

**Air:** Internal flights are based on economy class, with reputable airlines.

**Road:** Coaches with air conditioning are used on our group tours for city sightseeing, short excursions to the countryside and longer transfers where necessary. On our private tours, we use air-conditioned vehicles suitable for the size of the party.

**Rail:** Bullet trains and high speed trains are used on some tours. There is limited space to store luggage but alternative options are available, such as a luggage transfer service (at your own expense on private tours). While our guides may be there to assist, you will need to load and unload your own luggage on and off the trains. Seats onboard are booked in second class, comfortable, and carriages have western-style facilities.

**River:** Ships or boats are used on tours which have a cruising element. To undertake these excursions, you will need to be capable of boarding and disembarking from these boats, sometimes without assistance and/or handrails.

**Public Transport:** In big cities such as Tokyo, it may be necessary to make use of the excellent public transport systems during your sightseeing excursions. As well as being quicker and more convenient, it gives you a far more local experience. Escorted travel on public transport is mainly used on private tours.

### Q. How do airport transfers work in Japan?

**A.** Airport transfers work in a different way in Japan compared to our other destinations. Unless there are 8 or more passengers arriving/departing at the same time, all passengers will be transferred to/from the airport using shared public transport via an airport limousine bus, monorail or coach-then taxi. You will be met at the airport by an English-speaking representative and guided to your mode of transport.

### Q. Is there a dress code on your tours?

**A.** Our dress code is very relaxed; however, please note that clothing covering the arms and legs is more appropriate when visiting religious buildings.

### Q. Are meals included?

**A.** All meals (excluding beverages) are included in our group tours except where stated. Please note that in remote areas, meals may be simple and choices limited. Meals included in Private Tours are stated in the itinerary and include several free evenings, offering flexibility for those who wish to explore local restaurants. If you book a fully inclusive Classic Tour your first meal will be dinner on the day of arrival and will end with breakfast on the normal day of departure. Any additional meals will be at your own expense and no refund will be made for any meals missed. You will sample a range of local cuisine with occasional western meals, and meals are usually taken at local restaurants.

### Q. Is tap water safe to drink?

**A.** The tap water across Japan is safe to drink, though you may prefer bottled water as you may not appreciate the taste.

### Q. Are there any optional excursions?

**A.** From time to time your National Escort or local guide may suggest optional sightseeing in addition to the standard sightseeing planned, depending on local conditions. Such options are at an additional cost, with prices usually starting at £30 per person. This is paid in cash (local currency) to the guide on the day of the optional excursion – just ask your guide if you need to visit a cash machine before touring for that day commences.

### Q. Are there shopping opportunities on your tours?

**A.** Japan has an array of shopping opportunities for those who love to seek out a bargain. We encourage all passengers to enjoy their local shopping expeditions but to take care and be wise when purchasing.

### Q. Can special requests be arranged?

**A.** If you have any special requests such as dietary requirements, or if you wish to celebrate an event, please notify us at the time of booking and we will do everything possible to ensure your requests are met. Please note that special requests cannot be guaranteed.

### Q. What is the flying time to Japan?

**A.** Approx. 11.5 hours (if flying direct).

### Q. Do you allow children on your tours?

**A.** We allow children 12 years and over on our group tours. Alternatively, our Private Tours (see our website) offer greater flexibility whilst on tour and are suitable for any age.

### Q. Will I be travelling with passengers from other countries?

**A.** Our groups are generally made up of travellers from the UK, Australia and New Zealand. Occasionally we are joined by English speaking passengers from other countries.

### Q. What is the average age on your group tours?

**A.** The average age range is 40-65. Younger and older passengers travel with us too.

### Q. What hours of the day do your tours operate?

**A.** They generally start about 8am and end shortly after your evening meal. Occasionally earlier starts are required to meet flight/train departures or to visit sights at the best time of day.

### Q. Is tipping compulsory?

**A.** Tipping is not part of the culture in Japan and therefore is not required during our tours in Japan, but if you would like to show your appreciation, you can do so in local currency.

*For information about South Korea, Taiwan and China, please visit our website and view each tour's detailed tour dossier.*

## Health & Safety

Your health, safety and well-being on holiday are of paramount importance to us. Wendy Wu Tours is a fully insured and bonded tour operator with comprehensive public liability cover. Working closely with an independent health and safety organisation, the Wendy Wu Tours team carries out health and safety checks on accommodation, transport and excursions; and works with our destination partners and suppliers towards improving health and safety standards throughout the regions in which we operate. All travellers should be aware that safety standards vary across the different regions we visit and may not match the standards we enjoy in the UK. In the unlikely event of a problem or emergency on tour, Wendy Wu Tours has a Crisis Management process in place to support all of our customers. We also have a dedicated 24 hour emergency support number.

## COVID-19 Precautions

We have established a set of firm but practical safety requirements for our overseas partners to follow in 2022 and for as long as COVID-19 is a threat. These are designed to help protect you as well as our local teams of drivers, guides, National Escorts and others. Guided by the UNWTO (United Nations World Tourism Organisation) and WTTC (World Travel & Tourism Council) as well as local government regulations, our safety protocols cover all aspects of touring, be it travelling, sightseeing, mealtimes or your hotel stays. Measures include personal protection, extensive disinfecting and social distancing. Please see our website for full details, as these are likely to change and evolve over time. Needless to say, for your own protection you will be expected to follow the rules and regulations laid down by the health authorities in your host destination. Rest assured that we will do everything possible to keep you safe on your holiday, while also helping you enjoy every moment along the way!



# Booking your trip

We want to make it as straightforward as possible to book your Wendy Wu holiday. It should be as simple as 1–2–3.

## 1. Choose your tour

Select from this brochure or browse our website to see our full range of award-winning tours and choose the style of travel that suits you. You will also find detailed information in our tour dossiers to make sure the tour is appropriate for you.

## 2. Speak to an expert

Get in touch with one of our expert travel consultants who will be able to answer any of your questions, check availability instantly and confirm prices.

## 3. Make a booking

Did you know you can book most of our tours on our website? Otherwise give us a call or visit your preferred travel agent to pay a deposit and secure your booking from £350pp. Final payment is usually due 75 days before departure.



# Your loyalty matters

Many of our customers enjoy the Wendy Wu Tours experience so much that they travel with us again and again and are happy to recommend us to their friends and family.

### BECOME A WENDY WU TOURS VIP

Our Wendy Wu VIP loyalty scheme will get you exclusive offers and updates before anyone else plus you'll move up membership levels with every new trip you book – which means bigger savings!

#### Bronze VIP

£100 per person discount  
When you book your  
2nd Wendy Wu holiday



#### Silver VIP

£150 per person discount  
When you book your  
3rd Wendy Wu holiday



#### Gold VIP

£200 per person discount  
When you book your 4th  
or more Wendy Wu holiday



### RECOMMEND A FRIEND

We'll send you a gourmet hamper as a thank you for the first booking we receive. Plus for every subsequent booking, we'll send you £50 worth of shopping vouchers.

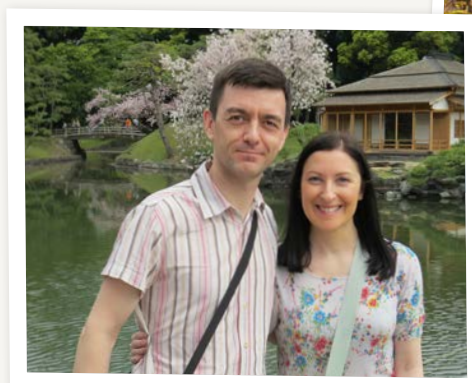

Terms and conditions apply. Refer to our website for full details.

## WENDY WU TOURS BOOKING CONDITIONS

The following booking conditions form the basis of your contract with Wendy Wu Tours Ltd, Ground Floor, Cottons Centre, Cottons Lane, 47-49 Tooley St, London SE1 2QG, company number 05107061. Please read them carefully as they set out our respective rights and obligations. By asking us to confirm your booking, you confirm that you have had the opportunity to read and have read these booking conditions, the brochure and tour dossier and agree to be bound by them.

These booking conditions only apply to holiday arrangements which you book with us in the UK and which we agree to make, provide or perform (as applicable) as part of our contract with you. All references in these booking conditions to “holiday”, “booking”, “contract”, “package”, “tour” or “arrangements” mean such holiday arrangements unless otherwise stated. For tailor-made holidays, please refer to our Wendy Wu Tailor Made brochure and terms and conditions, or visit our website. In these booking conditions, “you” and “your” means all persons named on the booking (including anyone who is added or substituted at a later date) or any of them as the context requires. “We”, “us” and “our” means Wendy Wu Tours Limited.

### 1. Your Holiday Contract

The first named person on the booking (“lead name”) must be authorised to make a booking on the basis of these booking conditions by all persons named on the booking and by their parent or guardian for all party members who are under 18 when the booking is made. By making a booking the lead name confirms that he/she is so authorised. The lead name is responsible for making all payments due to us and to indemnify us for the liability of all party members. The lead name must be at least 18 when the booking is made. After we receive your booking request and all appropriate payments (see clause 4 “Payment” below), if the arrangements you wish to book are available, we will issue a confirmation invoice. A binding agreement will come into existence between us when we email your confirmation invoice to the ‘lead name’ or your Travel Agent. Your invoice will be sent to your travel agent or the lead name on the booking if you have booked direct with us. Please check this invoice carefully as soon as you receive it. Contact us immediately if any information which appears on the confirmation or any other document appears to be incorrect or incomplete as it may not be possible to make changes later. We regret we cannot accept any liability if we are not notified of any inaccuracies (for which we are responsible) in any document within ten days of our sending it out (five days for tickets). We will do our best to rectify any mistake notified to us outside these time limits but you must meet any costs involved in doing so. If you wish to change or cancel any arrangements later you may have to pay an amendment or cancellation charge (See clause 8).

We both agree that English Law (and no other) will apply to your contract and to any dispute, claim or other matter of any description which arises between us (“claim”) (except as set out below). We both also agree that any claim (and whether or not involving any personal injury) must be dealt with under the ABTA arbitration scheme (if the scheme is available for the claim in question and you wish to use it – see clause 13) or by the Courts of England and Wales only unless, in the case of Court proceedings, you live in Scotland or Northern Ireland. In this case, proceedings can either be brought in the Courts of your home country or those of England and Wales. If proceedings are brought in Scotland or Northern Ireland, you may choose to have your contract and claim governed by the law of Scotland/Northern Ireland as applicable (but if you do not so choose, English law will apply).

### 2. Your financial protection

We provide full financial protection for our package holidays. For flight-based holidays this is through our Air Travel Organiser’s Licence (ATOL number 6639) issued by the Civil Aviation Authority, Gatwick Airport South, West Sussex, RH6 0YR, UK, telephone 0333 103 6350, email [claims@caa.co.uk](mailto:claims@caa.co.uk). When you buy an ATOL protected flight or flight inclusive package\* from us, you will receive an ATOL Certificate. This lists what is financially protected, where you can get information on what this means for you, and who to contact if things go wrong. We, or the suppliers identified on your ATOL Certificate, will provide you with the services listed on the ATOL Certificate (or a suitable alternative). In some cases, where neither we nor the supplier are able to do so for reasons of insolvency, an alternative ATOL holder may provide you with services you have bought or a suitable alternative (at no extra cost to you). You agree to accept that in those circumstances the alternative ATOL holder will perform those obligations and you agree to pay any money outstanding to be paid by you under your contract to that alternative ATOL holder. However, you also agree that in some cases it will not be possible to appoint an alternative ATOL holder, in which case you will be entitled to make a claim under the ATOL scheme (or your credit card issuer where applicable) if we, or the suppliers identified on your ATOL certificate, are unable to provide the services listed (or a suitable alternative, through an

alternative ATOL holder or otherwise) for reasons of insolvency, the Trustees of the Air Travel Trust may make a payment to (or confer a benefit on) you under the ATOL scheme. You agree that in return for such a payment or benefit you assign absolutely to those Trustees any claims which you have or may have arising out of or relating to the non-provision of the services, including any claim against us, the travel agent (or your credit card issuer where applicable). You also agree that any such claims may be re-assigned to another body, if that other body has paid sums you have claimed under the ATOL scheme.\*The flights and flight-inclusive packages we arrange are ATOL protected providing they are made available in the UK. For further information visit the ATOL website at [www.atol.org.uk](http://www.atol.org.uk).

We are a member of ABTA (ABTA number W7994). If your package holiday does not include a flight, protection is provided by way of a bond held by ABTA The Travel Association 30 Park Street London SE1 9EQ [www.abta.co.uk](http://www.abta.co.uk).

The combination of travel services offered to you is a package within the meaning of the Package Travel and Linked Travel Arrangements Regulations 2018. Therefore, you will benefit from all EU rights applying to packages. We will be fully responsible for the proper performance of the package as a whole. Additionally, as required by law, we have protection in place to refund your payments and, where transport is included in the package, to ensure your repatriation in the event that we become insolvent. More information on key rights can be found by visiting <https://www.legislation.gov.uk/ukdsi/2018/978011168479/contents>.

### 3. Your Holiday Price

Please note, changes and errors occasionally occur. You must check the price of your chosen holiday at the time of booking. The cost of your travel arrangements was calculated using known costs and exchange rates of £1 to 140JPY, £1 to 7.8CNY and £1 to 1.15USD in June 2022. We reserve the right to increase and correct errors in advertised prices at any time before your holiday is confirmed. We will advise you of any error which we are aware of and inform the new applicable price at the time of booking. Once the price of your chosen holiday has been confirmed at the time of booking, it will not be subject to change.

### 4. Payment

In order to confirm your chosen holiday, a non-refundable deposit of at least £350.00 per person (or full payment if booking within 75 days of departure) must be paid at the time of booking. In some cases the amount of deposit may be higher: where, for example, we need to pre-purchase flights tickets, accommodation or other services and in the case of our flight upgrade special offers, to which early airline ticketing may apply – please see the terms and conditions of individual special offers for further information. The balance of the holiday cost must be received by us not less than 75 days prior to departure. This date will be shown on the confirmation invoice. Reminders are not sent. Our preferred method of deposit payment is by bank debit card or credit card. Balance payment may be made by bank debit card, credit card or cheque (providing there is time to clear it to meet the payment schedule shown above - you should allow 5 working days for clearance from the time we receive it). If we do not receive all payments due in full and on time, we are entitled to assume that you wish to cancel your booking. In this case, we will be entitled to keep all deposits paid or due at that date. Except for flight inclusive bookings, all monies you pay to one of our authorised travel agents for your holiday with us will be held by the agent on your behalf until a contract between us comes into existence. After that point, your agent will hold the monies on our behalf until they are paid to us. For flight inclusive bookings, all monies paid to any authorised travel agent of ours for your holiday with us will be held on behalf of and for the benefit of the Trustees of the Air Travel Trust subject to the travel agent’s obligation to pay such monies to us in accordance with our trading terms unless we fail. In the unlikely event of our financial failure, all monies then held by the travel agent or subsequently paid by you to the travel agent will be held by the agent on behalf of and for the benefit of the Trustees of the Air Travel Trust without any obligation on the agent to pay such monies to us. Please note that on very rare occasions, errors may occur when inputting prices onto our website and systems. We regret that any contract entered into on the basis of a pricing error will be invalid. In the unlikely event that this situation arises, you will be given the option to pay the correct price or cancel with a full refund.

### 5. Travel documents and visas

A Passport with a minimum of six months validity from the intended date of travel, and contains a minimum of two blank pages, is required for travel for the majority of countries in our programme. As visa requirements are constantly changing, you must regularly check the Foreign & Commonwealth Office (FCO) website for the most up to date entry requirements. Visa fees, where required, are included for UK British Citizen passport holders and will be specified whether included on your confirmation invoice. If you hold any other British passport (British Subject, British National Overseas) or you are a non-UK passport holder or you reside outside of the UK, you will be required to obtain your own visas at your own expense. It is your responsibility to ensure the visa issued to you is correct. Whilst we include the cost of the standard visa application service in your tour price (for UK British Citizen passport holders), we will pass on any additional charges incurred for non-standard visa processing, or where visa charges are increased following publication of the brochure. Should your visa application be refused for any reason and you wish to cancel your booking the cancellation charges under clause 8 will apply. An express visa process is available for an additional cost depending on the country of visit. We make no promises that your Visa application will be successful and we cannot accept bookings conditional on the issuing of a visa, or payment of the balance of the holiday cost (see clause 4) to be deferred until visas have been issued. Responsibility for documentation accuracy, passport validity and dispatch of documents rests with you. Wendy Wu Tours accepts no responsibility in this regard. We accept no responsibility for passports lost in the post. It is the responsibility of each passenger to ensure that you carry all necessary passport, visa and other travel documentation as required by the country you are visiting, and that all documents are in date and valid. We do not accept responsibility if you cannot travel because you have not complied with any passport, visa or immigration requirements for any part of your holiday. Failure to have any necessary travel or other documents results in fines, surcharges or other financial penalty being imposed on us, you will be responsible for reimbursing us in full. For the most up to date information on visa requirements for all destinations that we feature, please visit our website <https://www.wendywutours.co.uk/help-and-advice/passports-and-visas/>.

### 6. Travel Insurance, Health and Safety

It is a condition of booking with us that you take out suitable travel insurance covering at least circumstances leading to the cancellation of your booking and providing sufficient medical cover for illness or injury and repatriation while overseas, including COVID-19 cover. You must provide us with the name of your insurers and their 24 hour emergency contact number when you book or as soon as possible thereafter. Wendy Wu Tours will not be liable for any costs incurred by you due to your failure to take out suitable travel insurance from the date of booking. You will indemnify Wendy Wu Tours in respect of any assistance or payment made by us in these circumstances. Details of any compulsory health requirements applicable to British citizens for your holiday are available from the websites listed below. It is your responsibility to ensure you are aware of all recommended vaccinations and health precautions, including COVID-19 protection, in good time before departure. Details are available from your GP surgery and from the National Travel Health Network and Centre [www.nathnac.org](http://www.nathnac.org). Information on health can be found at [www.nhs.uk](http://www.nhs.uk) and [www.fitfortravel.nhs.uk](http://www.fitfortravel.nhs.uk). Health requirements and recommendations may change and you must check the up to date position in good time before departure. The Foreign and Commonwealth Office publishes regularly updated travel information on its website [www.gov.uk/foreign-travel-advice](http://www.gov.uk/foreign-travel-advice) which you are recommended to consult before booking and in good time before departure.

### 7. If you wish to change your booking

If, after our confirmation invoice has been issued, you wish to change your travel arrangements in any way, we will endeavour to make these changes, but it may not always be possible. Any request for changes to be made must be from the lead name on the booking or your Travel Agent. You will be asked to pay an administration charge as set out below per person and any further cost we incur together with any costs or charges incurred or imposed by any of our suppliers in making this alteration. Examples include:

- Minor amendments to the tour booked OR Minor amendments made within 30 days of departure OR Transferring between tours or changing departure date – £50
- Transferring between tours or changing departure date within 75 days of departure is not permitted and cancellation fees will apply
- Reissue of airline tickets, where possible – £50 plus any non-refundable costs of the cancelled ticket and any additional costs of the new ticket

## BOOKING CONDITIONS

You can transfer your booking to another person, who satisfies all the conditions that apply to your booking, by giving us notice in writing as soon as possible and no later than 7 days before departure. Both you and the new traveller are responsible for paying all costs we incur in making the transfer.

Once a booking is confirmed no changes are permitted otherwise than in accordance with these terms and conditions.

It is important to note that some arrangements such as certain types of air tickets cannot be changed after a booking has been made as they are sold as part of your fixed package. You will be advised of any such non refundable charges prior to confirming your booking. Any change will be treated as a cancellation in which case cancellation charges will apply. Note that only one change per booking is permitted. Any requests for changes to your booking must be emailed to operations@wendywutours.co.uk.

### 8. If you wish to cancel your booking

Because we start to incur costs in relation to your arrangements from the time we confirm your booking, if you cancel we have to make a charge and the nearer to your departure date you cancel, the higher the charge will be. If you wish to cancel a confirmed booking you must do so by writing to our head office. Cancellation takes effect from the day we receive your letter. Cancellation charges are shown in the table below and will be payable immediately on cancellation. Where the cancellation charge is shown as a percentage, this is calculated on the basis of the total cost payable by the person(s) cancelling excluding insurance premiums and amendment charges. Insurance premiums and amendment charges are not refundable in the event of cancellation:

75 or more days	Retention of deposit
74 – 42 days	30% including deposit
41 – 28 days	60% including deposit
27 – 15 days	90% including deposit
14 days or less	100% including deposit

Depending on the reason for cancellation, you may be able to reclaim these cancellation charges (less any applicable excess) under the terms of your insurance policy. Claims must be made directly to the insurance company concerned and we have no liability in these circumstances.

### 9. If we change or cancel your holiday

Occasionally, we have to make changes to and correct errors in brochure and other details both before and after bookings have been confirmed and cancel confirmed bookings. Whilst we always endeavour to avoid changes and cancellations, we must reserve the right to do so. The right is also reserved to any change in airline, aircraft types and vessels scheduled for any specific departure.

#### If we change your holiday

Even after we have confirmed your booking we may have to make alterations to confirmed arrangements. Most such alterations will be minor and of little effect on your overall arrangements and while we will do our best to notify you of any such minor change before your departure, we will have no other liability to you. Occasionally we may have to make a significant change to your confirmed arrangements.

Significant changes include but are not limited to the following (which are illustrative):

- Change of UK departure airport. (A change from one London airport to another is not considered a major change. London airports are Heathrow, Gatwick, Stansted, Luton and London City)
- Change of your time of departure or return by more than 12 hours
- Change of resort
- Change of holiday accommodation to accommodation of a lower official rating.

If we have to make a significant change, we will notify you as quickly as possible and offer you the following options:

(a) (for significant changes) accepting the changed arrangements or  
(b) purchasing an alternative holiday from us, of a similar standard to that originally booked if available. We will offer you at least one alternative holiday of equivalent or higher standard for which you will not be asked to pay any more than the price of the original holiday. If the holiday is cheaper than the original one, we will refund the price difference. If you do not wish to accept the holiday we specifically offer you, you may choose any of our other available holidays. You must pay the applicable price of any such holiday. This will mean you paying more if it is more expensive or receiving a refund if it is cheaper or

(c) cancelling or accepting the cancellation in which case you will receive a full refund of all monies you have paid to us.

In addition, if you choose (a) or (b) above, and the change is not due

to 'unavoidable and extraordinary circumstances' (see below), you will receive as compensation a credit towards the cost of your arrangements, or any alternative selected, of the amount shown in Scale A below. If you choose (c) we will pay you compensation of the amount shown in Scale B below. In all cases we will have no liability for any other or greater compensation, or for expenses or losses incurred as a result of any change.

Period before departure date notification given by us	Compensation per fare paying passenger (excluding children)
0 – 7 days	£50
8 – 14 days	£40
15 – 28 days	£30
29 – 42 days	£20
43 – 75 days	£10

#### If we cancel your holiday

If we have to cancel your booking we will not cancel less than 60 days before your departure date, except for unavoidable and extraordinary circumstances, or failure by you to pay the final balance, or because the minimum number required for the package to go ahead hasn't been reached. Unavoidable and extraordinary circumstances means a situation beyond our control, the consequences of which could not have been avoided even if all reasonable measures had been taken. The minimum number required will be provided to you with the holiday description, along with the time limit for us to tell you if the package has to be cancelled. If your holiday is cancelled you can either have a refund of all monies paid or accept an alternative holiday of comparable standard from us if we offer one (we will refund any price difference if the alternative is of a lower value).

No compensation will be payable and the above options for either a change or cancellation will not be available if we cancel as a result of your failure to comply with any requirement of these booking conditions entitling us to cancel (such as paying on time) or where a change is a minor one.

Please note, in the event of a cancellation, airline schedule change or change of departure airport, we are not liable to cover the cost of flights, trains or any form of transportation or any other expenses incurred by these changes.

### 10. Our liability to you

(1) We will take reasonable care to ensure that the holiday arrangements we have agreed to make, perform or provide as part of our contract with you are made, performed or provided with reasonable skill and care. This means that, subject to these booking conditions, we may accept responsibility if, for example, you suffer death or personal injury or your contracted holiday arrangements are not provided as promised or prove deficient as a result solely of the failure of ourselves, our employees, agents or suppliers to use reasonable skill and care in making, performing or providing, as applicable, your contracted holiday arrangements. Please note, it is your responsibility to show that reasonable skill and care has not been used and you have suffered loss as a result if you wish to make a claim against us. In addition, we will only be responsible for what our employees, agents and suppliers do or do not do if they were at the time acting within the course of their employment (for employees) or carrying out work we had asked them to do (for agents and suppliers).

(2) We will not be responsible for any injury, illness, death, loss (for example loss of enjoyment), damage, expense, cost or other sum or claim of any description whatsoever which results from any of the following:

- the act(s) and/or omission(s) of the person(s) affected or any member(s) of their party or
- the act(s) and/or omission(s) of a third party not connected with the provision of your holiday and which were unforeseeable or unavoidable or
- 'Unavoidable and Extraordinary Circumstances' as defined in clause 9 above.

(3) Please note, we cannot accept responsibility for any services which do not form part of our contract. This includes, for example, any additional services or facilities which your hotel or any other supplier agrees to provide for you where the services or facilities are not advertised by us and we have not agreed to arrange them as part of our contract including any excursion you purchase in resort. Please also see clause 11 "Excursions". In addition, regardless of any wording used by us on our website, in any advertising material or elsewhere, we only promise to use reasonable skill and care in performing our contractual obligation as set out above and we do not have any greater or different liability to you.

(4) The promises we make to you about the services we have agreed to provide or arrange as part of our contract - and the laws, regulations and relevant standards of the country in which your claim

or complaint occurred - will be used as the basis for deciding whether the services in question had been properly provided. If the particular services which gave rise to the claim or complaint complied with local laws and regulations applicable to those services at the time, the services will be treated as having been properly provided. This will be the case even if the services did not comply with the laws and regulations of the UK which would have applied had those services been provided in the UK. The exception to this is where the claim or complaint concerns the absence of a safety feature which might lead a reasonable holiday maker to refuse to take the holiday in question. Please note, however, our obligation is to exercise reasonable skill and care as referred to in clause 10(1). We do not make any representation or commitment that all services will comply with applicable local laws and regulations and failure to comply does not automatically mean we have not exercised reasonable skill and care.

(5) As set out in these booking conditions, we limit the maximum amount we may have to pay you for any claims you may make against us. Where we are found liable for loss of and/or damage to any luggage or personal possessions (including money), the maximum amount we will have to pay you is £1,500 per person affected unless a different limitation applies to your claim under this clause or clause 10(6) below. You must ensure you have appropriate travel insurance to protect your personal belongings. For all other claims which do not involve death or personal injury, if we are found liable to you on any basis the maximum amount we will have to pay you is three times the price (excluding insurance premiums and amendment charges) paid by or on behalf of the person(s) affected in total unless a lower limitation applies to your claim under clause 10(6) below. This maximum amount will only be payable where everything has gone wrong and you have not received any benefit at all from your holiday.

(6) Where any claim or part of a claim (including those involving death or personal injury) concerns or is based on any travel arrangements (including the process of getting on and/or off the transport concerned) provided by any air, sea, rail or road carrier to which any international convention or regulation applies, the maximum amount of compensation we will have to pay you will be limited. The most we will have to pay you for that claim or that part of a claim if we are found liable to you on any basis is the most the carrier concerned would have to pay under the international convention or regulation which applies to the travel arrangements in question (for example, the Warsaw Convention as amended or unamended and the Montreal Convention for international travel by air and/or for airlines with an operating licence granted by an EU country, the EC Regulation on Air Carrier Liability No 889/2002 for national and international travel by air, the Athens Convention for international travel by sea and COTIF, the Convention on International Travel by Rail). Where a carrier would not be obliged to make any payment to you under the applicable international convention or regulation in respect of a claim or part of a claim, we similarly are not obliged to make a payment to you for that claim or part of the claim. When making any payment, we are entitled to deduct any money which you have received or are entitled to receive from the carrier for the claim in question. Copies of the applicable international conventions and regulations are available from us on request.

(7) Please note, we cannot accept any liability for any damage, loss, expense or other sum(s) of any description (1) which on the basis of the information given to us by you concerning your booking prior to our accepting it, we could not have foreseen you would suffer or incur if we breached our contract with you or (2) which did not result from any breach of contract or other fault by ourselves or our employees or, where we are responsible for them, our suppliers. Additionally we cannot accept liability for any business losses including self employed loss of earnings.

### 11. Excursions

We may provide you with information (before departure and/or when you are on holiday) about activities and excursions which are available in the area you are visiting. We have no involvement in any such activities or excursions which are neither run, supervised nor controlled in any way by us. They are provided by local operators or other third parties who are entirely independent of us. They do not form any part of your contract with us even where we suggest particular operators/other third parties and/or assist you in booking such activities or excursions in any way. We cannot accept any liability on any basis in relation to such activities or excursions and the

acceptance of liability contained in clause 10(1) of our booking conditions will not apply to them. We do not however exclude liability for the negligence of ourselves or our employees resulting in your death or personal injury. We cannot guarantee accuracy at all times of information given in relation to such activities or excursions or about the area you are visiting generally or that any particular excursion or activity which does not form part of our contract will take place as these services are not under our control. If you feel that any of the activities or excursions referred to in our brochure, on our website and in our other advertising material which are not part of our contract are vital to the enjoyment of your holiday, write to us immediately and we will tell you the latest known situation. If we become aware of any material alterations to area information and/or such outside activities or excursions which can reasonably be expected to affect your decision to book a holiday with us, we will pass on this information at the time of booking.

#### 12. Complaint procedure

If you have a problem during your holiday concerning any service provided as part of the arrangements we have confirmed, you must inform our National Escort or Local Guide (or, if none available, with our local agent or hotel manager) immediately to enable them to try to resolve the matter. Any notification must be put in writing and given to our representative / agent and the supplier as soon as possible. Our emergency number is manned 24 hours a day, seven days a week and is 01888 288 288. Until we know about a complaint or problem, we cannot begin to resolve it. If you remain dissatisfied, however, you must write to us within 28 days of your return to the UK giving your booking reference and full details of your complaint. Please address all correspondence to customer@wendywutours.co.uk. Only the lead name should write to us. If you fail to follow this simple complaints procedure, your right to claim any compensation you may otherwise have been entitled to may be affected or even lost as a result.

#### 13. Arbitration

As ABTA members, we are obliged to maintain a high standard of service to you by ABTA's Code of Conduct. Disputes arising out of, or in connection with your booking which cannot be amicably settled may be referred to arbitration if you so wish under a special scheme arranged by ABTA Ltd and administered independently. The scheme provides for a simple and inexpensive method of arbitration and is approved by the Chartered Trading Standard's Institute. Further information on the Code of Conduct and ABTA's assistance in resolving disputes can be found at [www.abta.com](http://www.abta.com). You can also access the European Commission Online Dispute (ODR) Resolution platform at <http://ec.europa.eu/consumers/odr/>. This ODR platform is a means of notifying us of your complaint; it will not determine how your complaint should be resolved.

#### 14. Conditions of Suppliers

Many of the services which make up your holiday are provided by independent suppliers. Those suppliers provide these services in accordance with their own terms and conditions. Some of these terms and conditions may limit or exclude the supplier's liability to you, usually in accordance with applicable international conventions (see clause 10(4) and 10(6)). Copies of the relevant parts of these terms and conditions and of the international conventions are available on request from ourselves or the supplier concerned.

#### 15. Behaviour

When you book a Holiday with Wendy Wu Tours Limited you accept responsibility for the proper conduct for yourself and your party whilst on Holiday. If we or any other person in authority is of the reasonable opinion that you or any member of your party is behaving in such a way as to cause or be likely to cause danger or upset to any other person or damage to property, we will be entitled to terminate the holiday of the person(s) concerned. The person(s) concerned will be required to leave the accommodation or other service and we will have no further responsibility to them including any return travel arrangements. No refunds will be made and we will not pay any expenses or costs incurred as a result of the termination. You will be responsible for making full payment for any damage or loss caused by you or any member of your party during your time away. Payment must be paid directly at the time to the service supplier concerned. If the actual cost of the loss or damage exceeds the amount paid where estimated, you must pay the difference once known. If the actual cost is less than the amount paid, the difference will be refunded. You will also be responsible for meeting any claims subsequently made against us and all costs incurred by us (including our own and the other party's full legal costs) as a result of your actions.

#### 16. Special Requests

If you have any special requests, including dietary requirements, you must inform us prior to booking. Although we will endeavour to pass any reasonable requests on to the relevant supplier, we regret we

cannot guarantee any request will be met. Failure to meet any special request will not be a breach of contract on our part. Confirmation that a special request has been noted or passed on to the supplier or the inclusion of the special request on your confirmation invoice or any other documentation is not confirmation that the request will be met. Unless and until specifically confirmed, all special requests are subject to availability. Unless you receive written confirmation from the supplier that a special request will be complied with, you must assume that it will not be. The responsibility for providing the special request lies solely with the supplier and not with Wendy Wu Tours. We regret we cannot accept any conditional bookings, i.e. any booking which is specified to be conditional on the fulfilment of a particular request. All such bookings will be treated as "standard" bookings subject to the above provisions on special requests.

#### 17. Fitness, Medical Conditions & Disabilities

Please note that Asia is a vast area with varying terrain (including steps, steep hills and uneven walkways) which can be difficult to negotiate. An indicated "physical rating" is outlined clearly in this brochure and in the tour specific Tour Dossiers. It is your sole responsibility to ensure that you are sufficiently fit and well to negotiate these areas, without any adverse effect on the overall group or tour operation. You should check that your proposed areas of travel are suitable dependant on your own health, including any medical condition and/or disability that you may have. If you or any member of your party has any medical condition or disability which may affect your holiday or has any special requirements as a result of any medical condition or disability (including any which affect the booking process), please tell us before you confirm your booking so that we can assist you in considering the suitability of the arrangements and/or making the booking. Dietary allergy requests must be made at time of booking and will be passed on to the relevant supplier, but unfortunately we cannot guarantee these requests can be met and cannot be held responsible for any illness or death caused by food consumed as part of your tour package with us. In any event, you must give us full details in writing at the time of booking and whenever any change in the condition or disability occurs. You must also promptly advise us if any medical condition or disability which may affect your holiday develops after your booking has been confirmed. Should this condition not be met, Wendy Wu Tours reserves the right to terminate the holiday of the person(s) involved, as described in section 9.

#### 18. Flights

In accordance with EU Directive (EC) No 2111/2005 Article 9, we are required to bring to your attention the existence of a "Community list" which contains details of air carriers who are subject to an operating ban within the EU. The Community list is available for inspection at [http://ec.europa.eu/transport/air-ban/list\\_en.htm](http://ec.europa.eu/transport/air-ban/list_en.htm). In accordance with EU Regulations we are required to advise you of the actual carrier(s) (or, if the actual carrier(s) is not known, the likely carrier(s) that will operate your flight(s) at the time of booking. Where we are only able to inform you of the likely carrier(s) at the time of booking, we shall inform you of the identity of the actual carrier(s) as soon as we become aware of this. Any change to the operating carrier(s) after your booking has been confirmed will be notified to you as soon as possible. If the carrier with whom you have a confirmed reservation becomes subject to an operating ban as above as a result of which we/ the carrier are unable to offer you a suitable alternative the provisions of clause 9 "If we change or cancel your holiday" will apply. We are not always in a position at the time of booking to confirm the flight timings which will be used in connection with your flight. The flight timings shown in our brochure, on our website and/or detailed on your confirmation invoice are for guidance only and are subject to alteration and confirmation. Flight timings are outside our control. They are set by airlines and are subject to various factors including air traffic control restrictions, weather conditions, potential technical problems and the ability of passengers to check in on time. Specific instructions relating to departure and travel arrangements will be sent with your air or other travel tickets approximately 2 weeks before departure. You must accordingly check your tickets very carefully immediately on receipt to ensure you have the correct flight times. It is possible that flight times may be changed even after tickets have been despatched – we will contact you as soon as possible if this occurs. Any change in the identity of the carrier, flight timings, and/or aircraft type (if advised) will not entitle you to cancel or change to other arrangements without paying our normal charges except where specified in these conditions.

#### 19. Delay and Denied Boarding Regulations

In the event of any flight delay or cancellation at your UK or overseas point of departure, the airline is responsible for providing such assistance as is legally required by the Denied Boarding Regulations (see below). The ferry, tunnel or rail operator is similarly responsible

in relation to any delayed or cancelled sea crossing or international rail departure. Except where otherwise stated in our brochure or on our website, we cannot provide any assistance in such circumstances other than information and advice to the extent we are in a position to do so. Any airline concerned may however provide refreshments etc. We cannot accept liability for any delay which is due to any of the reasons set out in clause 10(2) of these Booking Conditions (which includes the behaviour of any passenger(s) on the flight who, for example, fails to check in or board on time). In addition, we will not be liable for any delay unless it has a significant effect on your holiday arrangements. If your flight is cancelled or delayed, your flight ticket is downgraded or boarding is denied by your airline, depending on the circumstances, the airline may be required to pay you compensation, refund the cost of your flight and/or provide you with accommodation and/or refreshments under EC Regulation No 261/2004 - the Denied Boarding Regulations 2004. Where applicable, you must pursue the airline for the compensation or other payment due to you. All sums you receive or are entitled to receive from the airline concerned by virtue of these Regulations represent the full amount of your entitlement to compensation or any other payment arising from such cancellation, delay, downgrading or denied boarding. This includes any disappointment, distress, inconvenience or effect on any other arrangements. The fact a delay may entitle you to cancel your flight does not automatically entitle you to cancel any other arrangements even where those arrangements have been made in conjunction with your flight. We have no liability to make any payment to you in relation to the Denied Boarding Regulations or in respect of any flight cancellation or delay, downgrading of any flight ticket or denial of any boarding as the full amount of your entitlement to any compensation or other payment (as dealt with above) is covered by the airline's obligations under the Denied Boarding Regulations. If, for any reason, we make any payment to you or a third party which the airline is responsible for in accordance with the Denied Boarding Regulations, you must, when requested, assign to us the rights you have or had to claim the payment in question from the airline. If your airline does not comply with these rules you may complain to the Civil Aviation Authority on 0333 022 1500 or by completing the relevant online form at [www.caa.co.uk](http://www.caa.co.uk).

#### 20. Data privacy and protection

In order to process your booking and meet your requirements, we need to collect personal data from you and pass your personal details on to the relevant suppliers of your travel arrangements. Depending on what's required, the personal data we collect may include names and contact details, credit/debit card or other payment information and special requirements such as those relating to any disability or medical condition which may affect holiday arrangements and any dietary restrictions which may disclose your religious beliefs ("sensitive personal data"). The person who makes the booking is responsible for ensuring that other members of your party are aware of our booking conditions and this privacy policy and that they consent to your acting on their behalf in your dealings with us.

In making your booking, you consent to personal data being passed on to the relevant suppliers and other third parties. We take appropriate technical and organisational measures which are intended to prevent unauthorised or unlawful processing of personal data and accidental loss or destruction of, or damage to, personal data.

By making a booking with us, you agree to allow your insurers, their agents and medical staff to disclose relevant information to us in circumstances where we may need to act in your interests or in the interests of everyone in any group with whom you are travelling. In accordance with current legislation and GDPR regulations our privacy policy is available at <https://www.wendywutours.co.uk/help-and-advice/privacy-policy/>. We would also like to hold your information (including any email address), where collected by us, for our own future marketing purposes (for example, to inform you of promotional/competition offers or to send you our brochure). Wendy Wu Tours Ltd. may wish to contact you by post, e-mail and/or telephone with news, information and offers on its holidays we may have available and for market research purposes. If you prefer not to be contacted for the purposes set out above then please contact the Data Protection Officer at the above web address. You can opt out of all communications at any time.

You are generally entitled to ask us what details of yours are being held or processed, for what purpose and to whom they may be or have been disclosed. Please identify any such enquiry as a Subject Access Request and direct your enquiry to a member of our Customer Services team, who will respond to you within one month. In certain circumstances we are entitled to refuse your request. If you believe that any of your personal data which we are processing is incorrect, please contact us immediately so it may be updated.

# TOP REASONS TO CHOOSE WENDY WU TOURS

- Comprehensive safety management on all holidays
- Outstanding guides
- Unrivalled knowledge and expertise
- Specialist advice from our experienced consultants
- Extensive range of group, private and tailor-made holidays
- Fully inclusive prices with no hidden extras
- Depart from many regional UK airports
- Visa service included
- 5-star TripAdvisor rating and Feefo Gold Award every year
- Safe and secure with ABTA, ATOL & IATA
- Winner of industry's 'Best Long Haul Specialist Tour Operator' 12 years in a row

## WE OFFER TOURS AND TAILORMADE TRAVEL THROUGHOUT ASIA, LATIN AMERICA & EUROPE

- Antarctica • Argentina • Armenia • Azerbaijan • Bhutan • Bolivia • Borneo • Brazil • Cambodia • Chile • China
- Ecuador & Galapagos • Egypt • Georgia • Greece • Hong Kong • India • Israel • Italy • Japan • Jordan
- Kazakhstan • Kyrgyzstan • Laos • Mongolia • Nepal • New Zealand • Palestine • Peru • Philippines • Portugal
- South Korea • Sri Lanka • Taiwan • Tajikistan • Tibet • Thailand • Turkmenistan • Uzbekistan • Vietnam

To book call **0808 239 6190** or see your preferred travel agent.

To see our full range of holidays visit [wendywutours.co.uk](http://wendywutours.co.uk)

 @wendywuofficial

 @wendywutours

 Search Wendy Wu Tours



### SUBSCRIBE TO OUR NEWSLETTER

Scan this code on your mobile phone to sign up to the latest news and offers from Wendy Wu Tours.



Wendy Wu Tours Limited,  
Ground Floor, Cottons Centre,  
Cottons Lane, 47-49 Tooley St,  
London, SE1 2QG

[info@wendywutours.co.uk](mailto:info@wendywutours.co.uk)  
[wendywutours.co.uk](http://wendywutours.co.uk)

Opening Hours:  
Mon-Fri 9:00am – 5:30pm  
Sat 9:00am – 5:00pm  
Sun 10:00am – 4:00pm

Opening times may vary at different times of the year. Please visit [wendywutours.co.uk](http://wendywutours.co.uk) for updates.

  
ABTA No W7994

